

CITY of LAGUNA WOODS CITY COUNCIL AGENDA

Adjourned Regular Meeting
Wednesday, December 13, 2017
2:00 p.m.

Laguna Woods City Hall
24264 El Toro Road
Laguna Woods, California 92637

Shari L. Horne
Mayor

Carol Moore
Mayor Pro Tem

Cynthia Conners
Councilmember



Noel Hatch
Councilmember

Joe Rainey
Councilmember

Welcome to a meeting of the Laguna Woods City Council!

This meeting may be recorded, televised, and made publically available.

Public Comments: Persons wishing to address the City Council are requested to complete and submit a speaker card to City staff. Speaker cards are available near the entrance to the meeting location. Persons wishing to address the City Council on an item appearing on this agenda will be called upon at the appropriate time during the item's consideration. Persons wishing to address the City Council on an item *not* appearing on the agenda will be called upon during the "Public Comments" item. Persons who do not wish to submit a Speaker Card, or who wish to remain anonymous, may indicate their desire to speak from the floor. Speakers are requested, but not required, to identify themselves.

Americans with Disabilities Act (ADA): It is the intention of the City to comply with the ADA. If you need assistance to participate in this meeting, please contact either the City Clerk's Office at (949) 639-0500/TTY (949) 639-0535 or the California Relay Service at (800) 735-2929/TTY (800) 735-2922. The City requests at least two business days' notice in order to effectively facilitate the provision of reasonable accommodations.

REGULAR MEETING SCHEDULE

The Laguna Woods City Council regularly meets on the third Wednesday of each month at 2 p.m.

AGENDA POSTING AND AVAILABILITY

Regular and Adjourned Regular Meetings: Pursuant to California Government Code Section 54954.2 of the Ralph M. Brown Act, the City of Laguna Woods posts agendas at Laguna Woods City Hall, 24264 El Toro Road, Laguna Woods, California 92637; on the City's website (www.cityoflagunawoods.org); and, at other locations designated by Resolution No. 17-30, at least 72 hours in advance of regular and adjourned regular meetings. Agendas and agenda materials are available at Laguna Woods City Hall during normal business hours and on the City's website. Printed copies of agendas and agenda materials are provided at no charge in advance of meetings. After meetings have occurred, a per page fee is charged for printed copies.

Special and Emergency Meetings: Agenda posting and availability for special and emergency meetings is conducted pursuant to all applicable provisions of California Government Code (Ralph M. Brown Act).

AGENDA DISTRIBUTION LISTS

Electronic Distribution: The City of Laguna Woods provides notification of agenda posting and availability via email. To register to receive email notifications, please email cityhall@cityoflagunawoods.org or contact the City Clerk's Office at (949) 639-0500/TTY (949) 639-0535. Please note that the City is not responsible for, and makes no guaranties or warranties related to, the transmission or receipt of email notifications.

Mail Distribution: The City of Laguna Woods is able to mail agendas and/or agenda materials if provided with advance payment for postage and printing (if applicable). To request mail distribution, please email cityhall@cityoflagunawoods.org or contact the City Clerk's Office at (949) 639-0500/TTY (949) 639-0535.

FOR ADDITIONAL INFORMATION

For additional information, please contact the City Clerk's Office at (949) 639-0500/TTY (949) 639-0535, cityhall@cityoflagunawoods.org, or 24264 El Toro Road, Laguna Woods, California 92637.

AFFIDAVIT OF POSTING

STATE OF CALIFORNIA)
COUNTY OF ORANGE) ss.
CITY OF LAGUNA WOODS)

I, Yolie Trippy, Deputy City Clerk, City of Laguna Woods, hereby certify under penalty of perjury that this agenda was posted at Laguna Woods City Hall, 24264 El Toro Road, Laguna Woods, California 92637; on the City's website (www.cityoflagunawoods.org); and, at other locations designated by Resolution No. 17-30, pursuant to California Government Code Section 54954.2 of the Ralph M. Brown Act.



YOLIE TRIPPY, Deputy City Clerk

12-8-17

Date

- I. CALL TO ORDER
- II. ROLL CALL
- III. PLEDGE OF ALLEGIANCE
- IV. PRESENTATIONS AND CEREMONIAL MATTERS
- V. PUBLIC COMMENTS

About Public Comments: This is the time and place for members of the public to address the City Council on items *not* appearing on this agenda. Pursuant to State law, the City Council is unable to take action on such items, but may engage in brief discussion, provide direction to City staff, or schedule items for consideration at future meetings.

VI. CONSENT CALENDAR

About the Consent Calendar: All items listed on the Consent Calendar are considered routine and will be enacted by one vote. There will be no separate discussion of these items unless a member of the City Council, City staff, or the public requests that specific items be removed from the Consent Calendar for separate discussion and consideration of action.

6.1 City Council Minutes

Recommendation: Approve the City Council meeting minutes for the regular meeting on November 15, 2017 and the special meeting on November 28, 2017.

6.2 City Treasurer's Report

Recommendation: Receive and file the City Treasurer's Report for the month of November 2017.

6.3 Warrant Register

Recommendation: Approve the warrant register dated December 13, 2017 in the amount of \$588,760.40.

6.4 Measure M2 Expenditure Report

Recommendation: Approve a resolution entitled:

A RESOLUTION OF THE CITY COUNCIL OF THE CITY OF LAGUNA WOODS, CALIFORNIA, ADOPTING AND CONCERNING THE MEASURE M2 EXPENDITURE REPORT FOR THE FISCAL YEAR ENDED JUNE 30, 2017

6.5 Landscape Maintenance Services

Recommendation: Approve an extension of the agreement with Nieves Landscape, Inc. for landscape maintenance services and authorize the City Manager to execute the extension, subject to approval as to form by the City Attorney.

6.6 Moulton Parkway Water Efficient Median Improvement Project

Recommendation:

1. Approve final plans and specifications reflecting completion of the “Moulton Parkway Water Efficient Median Improvement Project”, as-built.

AND

2. Accept project completion of the contract agreement with STL Landscape, Inc. for the “Moulton Parkway Water Efficient Median Improvement Project”.

AND

3. Release contract retention in the amount of \$11,474.94 withheld per California Government Code 35 days following recordation of the Notice of Completion with the County of Orange.

AND

4. Exonerate project posted bonds 35 days following recordation of the Notice of Completion with the County of Orange.

VII. PUBLIC HEARINGS

VIII. CITY COUNCIL BUSINESS

8.1 Comprehensive Annual Financial Report and Ad Hoc Audit Committee

Recommendation:

1. Receive and file the Comprehensive Annual Financial Report With Report on Audit By Independent Certified Public Accountants for the Year Ended June 30, 2017 (Fiscal Year 2016-17).

AND

2. Dissolve the Ad Hoc Audit Committee that consists of Councilmembers Hatch and Rainey.

[THE CITY COUNCIL WILL TAKE A BRIEF RECESS.]

8.2 City Council Organization – Office of the Mayor

Recommendation:

1. Receive comments from Mayor Horne.

AND

2. Appoint a member of the City Council to serve as Mayor effective immediately through December 2018.

AND

3. Receive comments from the newly appointed Mayor.

8.3 City Council Organization – Office of the Mayor Pro Tem

Recommendation: Appoint a member of the City Council to serve as Mayor Pro Tem effective immediately through December 2018.

8.4 City Council Public Official Appointments

Recommendation:

1. Appoint members of the City Council to serve as a director and alternate on the California Joint Powers Insurance Authority Board of Directors from January 1, 2018 through December 31, 2019.

AND

2. Appoint members of the City Council to serve as a director and alternate on the Coastal Greenbelt Authority Board of Directors from January 1, 2018 through December 31, 2019.

AND

3. Appoint a member of the City Council to serve as a director on the Orange County Fire Authority Board of Directors from January 1, 2018 through December 31, 2019 by approving a resolution entitled:

A RESOLUTION OF THE CITY COUNCIL OF THE CITY OF LAGUNA WOODS, CALIFORNIA, APPOINTING A DIRECTOR TO SERVE ON THE ORANGE COUNTY FIRE AUTHORITY BOARD OF DIRECTORS FROM JANUARY 1, 2018 THROUGH DECEMBER 31, 2019

AND

4. Appoint members of the City Council to serve as a member and alternate on the Orange County Library Advisory Board from January 1, 2018 through December 31, 2019.

AND

5. Appoint members of the City Council to serve as a director and alternate on the San Joaquin Hills Transportation Corridor Agency Board of Directors from January 1, 2018 through December 31, 2019.

AND

6. Appoint members of the City Council to serve as a member and alternate on the South Orange County Watershed Management Area Executive Committee from January 1, 2018 through December 31, 2019.

8.5 Investment Policy Review Committee Appointments

Recommendation: Appoint two members of the City Council to serve on a standing Investment Policy Review Committee from January 1, 2018 through December 31, 2018, in accordance with Administrative Policy 2.2 (Investment of Financial Assets).

8.6 Ad Hoc Auditor Selection Committee Appointments

Recommendation: Appoint two members of the City Council to an Ad Hoc Auditor Selection Committee from December 13, 2017 through April 30, 2018 to work with staff to prepare a Request for Proposals and then review, evaluate, and make recommendations to the City Council regarding proposals submitted by firms interested in providing annual audit services for fiscal years 2017-18, 2018-19, and 2019-20.

IX. CITY COUNCIL REPORTS AND COMMENTS

About City Council Comments and Reports: This is the time and place for members of the City Council to provide reports on meetings attended including, but not limited to, meetings of regional boards and entities to which they have been appointed to represent the City and meetings attended at the expense of the City pursuant to California Government Code Section 53232.3. Members of the City Council may also make other comments and announcements.

- 9.1 Coastal Greenbelt Authority
Councilmember Conners; Alternate: Mayor Horne
- 9.2 Orange County Fire Authority
Councilmember Hatch
- 9.3 Orange County Library Advisory Board
Mayor Pro Tem Moore; Alternate: Mayor Horne
- 9.4 Orange County Mosquito and Vector Control District
Mayor Horne
- 9.5 San Joaquin Hills Transportation Corridor Agency
Councilmember Conners; Alternate: Mayor Pro Tem Moore
- 9.6 South Orange County Watershed Management Area
Mayor Pro Tem Moore; Alternate: Councilmember Hatch
- 9.7 Other Comments and Reports

X. CLOSED SESSION

XI. CLOSED SESSION REPORT

XII. ADJOURNMENT

Next Regular Meeting: Wednesday, January 17, 2018 at 2 p.m.
Laguna Woods City Hall
24264 El Toro Road, Laguna Woods, California 92637

6.1-6.6
CONSENT CALENDAR SUMMARY

This page is intentionally blank.



City of Laguna Woods

Agenda Report

TO: Honorable Mayor and City Councilmembers

FROM: Christopher Macon, City Manager

FOR: December 13, 2017 Adjourned Regular Meeting

SUBJECT: Consent Calendar Summary

Recommendation

Approve all proposed actions on the December 13, 2017 Consent Calendar by single motion and City Council action.

Background

All items listed on the Consent Calendar are considered routine and will be enacted by one vote. There will be no separate discussion of these items unless a member of the City Council, staff, or the public requests that specific items be removed from the Consent Calendar for separate discussion and consideration of action.

Summary

The December 13, 2017 Consent Calendar contains the following items:

- 6.1 Approval of the City Council meeting minutes for the regular meeting on November 15, 2017 (Attachment A) and the special meeting on November 28, 2017 (Attachment B).
- 6.2 Approval of a motion to receive and file the City Treasurer's Report for the month of November 2017.
- 6.3 Approval of the warrant register dated December 13, 2017 in the amount of \$588,760.40. A list of warrants is included in the agenda packet; detailed information about individual warrants is available at City Hall.

- 6.4 Approval of a resolution adopting and concerning the Measure M2 Expenditure Report for the fiscal year ended June 30, 2017. The report is required by Orange County Local Transportation Authority Ordinance No. 3 (Measure M2), which was adopted by Orange County voters in 2006. Cities are required to annually account for net revenues, developer/traffic impact fees, and funds expended to meet maintenance of effort requirements. The report must be submitted within six months of each fiscal year.
- 6.5 Approval of an extension of the agreement with Nieves Landscape, Inc. for landscape maintenance services and authorization for the City Manager to execute the extension, subject to approval as to form by the City Attorney. The proposed extension is for a six-month period through June 30, 2018, as allowed for in the existing agreement. The City is continuing to prepare for a competitive process to select future landscape maintenance service provider(s). An updated scope of work and Request for Proposals (“RFP”) is currently being developed. Staff anticipates that the competitive process will be completed prior to the end of the proposed extension period.
- 6.6 [1] Approval of final plans and specifications reflecting completion of the “Moulton Parkway Water Efficient Median Improvement Project” (“Project”), as-built (available for review at City Hall); [2] acceptance of project completion of the contract agreement with STL Landscape, Inc. for the Project; [3] release of contract retention in the amount of \$11,474.94 withheld per California Government Code 35 days following recordation of the Notice of Completion with the County of Orange; and, [4] exoneration of project posted bonds 35 days following recordation of the Notice of Completion with the County of Orange. The Project is included in the City’s Capital Improvement Program.

6.1
CITY COUNCIL MINUTES

This page is intentionally blank.

**CITY OF LAGUNA WOODS CALIFORNIA
CITY COUNCIL MINUTES
REGULAR MEETING
November 15, 2017
2:00 P.M.
Laguna Woods City Hall
24264 El Toro Road
Laguna Woods, California 92637**

I. CALL TO ORDER

Mayor Horne called the Regular Meeting of the City Council of the City of Laguna Woods to order at 2:00 p.m.

II. ROLL CALL

COUNCILMEMBER: PRESENT: Conners, Hatch, Rainey, Moore, Horne
ABSENT: -

STAFF PRESENT: City Manager Macon, City Attorney Cosgrove, Administrative
Services Director/City Treasurer Cady, Deputy City Clerk Trippy

III. PLEDGE OF ALLEGIANCE

Mayor Pro Tem Moore led the flag salute.

IV. PRESENTATIONS AND CEREMONIAL MATTERS – None

4.1 Lee Bevilacqua – 100th Birthday

Lee Bevilacqua made comments.

Councilmembers made comments.

Donovan Higbee, representative from Congresswoman Mimi Walter’s Office, presented Ms. Bevilacqua with a Certificate of Special Congressional Recognition.

Bob Hill, El Toro Water District, presented Ms. Bevilacqua with a certificate.

Moved by Councilmember Conners, seconded by Mayor Pro Tem Moore, and carried unanimously on a 5-0 vote, to approve and present the commendation for Lee Bevilacqua’s 100th Birthday.

Mayor Horne called for a brief recess.

The meeting was called back to order at 2:15 p.m.

4.2 America Recycles Day – November 15, 2017

Councilmembers made comments.

Moved by Councilmember Hatch, seconded by Councilmember Rainey, and carried unanimously on a 5-0 vote, to approve and present the proclamation for America Recycles Day.

4.3 World Pancreatic Cancer Day – November 16, 2017

Allyn Mattox, resident, made comments.

Councilmembers made comments.

Moved by Mayor Pro Tem Moore, seconded by Councilmember Conners, and carried unanimously on a 5-0 vote, to approve and present the proclamation for World Pancreatic Cancer Day.

4.4 World AIDS Day – December 1, 2017

Councilmembers made comments.

Moved by Councilmember Hatch, seconded by Councilmember Conners, and carried unanimously on a 5-0 vote, to approve and present the proclamation for World AIDS Day.

4.5 Human Rights Day – December 10, 2017

Councilmembers made comments.

Moved by Councilmembers Conners, seconded by Councilmember Hatch, and carried unanimously on a 5-0 vote, to approve and present the proclamation for Human Rights Day.

V. PUBLIC COMMENT – None

VI. CONSENT CALENDAR

Moved by Councilmember Hatch, seconded by Mayor Pro Tem Moore, and carried unanimously on a 5-0 vote, to approve Consent Calendar items 6.1 – 6.5.

6.1 City Council Minutes

Approved the City Council meeting minutes for the regular meeting on October 18, 2017 and the special meeting on October 25, 2017.

6.2 City Treasurer’s Report

Received and filed the City Treasurer’s Report for the month of October 2017.

6.3 Warrant Register

Approved the warrant register dated November 15, 2017 in the amount of \$548,581.07.

6.4 Investment of Financial Assets Policy

Approved a resolution entitled:

A RESOLUTION OF THE CITY COUNCIL OF THE CITY OF LAGUNA WOODS, CALIFORNIA, REVIEWING AND ADOPTING AN ANNUAL STATEMENT OF THE INVESTMENT POLICY, ADOPTING AN INVESTMENT POLICY, AND RENEWING ITS DELEGATION OF INVESTMENT AUTHORITY PURSUANT TO CALIFORNIA GOVERNMENT CODE SECTION 53607 TO THE CITY TREASURER

6.5 City Hall Restroom Repair and Refurbishment Project

Rejected all bids received for the “City Hall Restroom Repair and Refurbishment Project”.

VII. PUBLIC HEARINGS – None

VIII. CITY COUNCIL BUSINESS

8.1 “A Place for Paws” Dog Park Advisory Group

City Manager Macon made a presentation.

David Cohen, resident, expressed his support for the proposed advisory group and thanked the City Council for their support.

Councilmembers discussed the item and staff answered related questions.

Moved by Councilmember Conners, seconded by Councilmember Hatch, and carried unanimously on a 5-0 vote, to approve a resolution entitled:

A RESOLUTION OF THE CITY COUNCIL OF THE CITY OF LAGUNA WOODS, CALIFORNIA, ADOPTING ADMINISTRATIVE POLICY 1.5 PERTAINING TO THE ESTABLISHMENT, APPOINTMENT, RESPONSIBILITIES, ACTIVITIES, AND PROCEDURES OF A DOG PARK ADVISORY GROUP

AND

A RESOLUTION OF THE CITY COUNCIL OF THE CITY OF LAGUNA WOODS, CALIFORNIA, ESTABLISHING A REGULAR MEETING SCHEDULE, INCLUDING DATES, TIMES, AND LOCATIONS, FOR THE DOG PARK ADVISORY GROUP

8.2 Mayors' Compact to Combat Hate, Extremism and Bigotry (agendized by Mayor Horne)

Mayor Horne summarized the staff report.

Dana Ransom, Anti-Defamation League, provided background on the Compact.

Councilmembers discussed the item and staff answered related questions.

Councilmember Hatch requested changing the word "our" to "any" in the 3rd whereas of the resolution.

Mayor Pro Tem Moore requested changing the word "white" to "racial" in the 3rd whereas of the resolution.

Councilmembers discussed the item and staff answered related questions.

Moved by Councilmember Hatch, seconded by Councilmember Conners, and carried unanimously on a 5-0 vote, with the modifications suggested by Mayor Pro Tem Moore and Councilmember Hatch, to approve a resolution entitled:

A RESOLUTION OF THE CITY COUNCIL OF THE CITY OF LAGUNA WOODS, CALIFORNIA, JOINING THE MAYORS' COMPACT TO COMBAT HATE, EXTREMISM AND BIGOTRY, AND SUPPORTING RELATED EFFORTS

8.3 Smoking and Tobacco Sales Regulations

City Manager Macon made a presentation

Councilmembers made comments.

Moved by Mayor Pro Tem Moore, seconded by Councilmember Rainey, and carried unanimously on a 5-0 vote, to approve the second reading and adoption of an ordinance – read by title with further reading waived – entitled:

AN ORDINANCE OF THE CITY COUNCIL OF THE CITY OF LAGUNA WOODS, CALIFORNIA, AMENDING CHAPTER 7.16 OF THE LAGUNA WOODS MUNICIPAL CODE RELATED TO THE REGULATION AND PROHIBITION OF SMOKING, AND AMENDING SECTIONS 13.06.010, 13.08.010, 13.10.020, 13.12.020, AND 13.13.020 OF THE LAGUNA WOODS MUNICIPAL CODE RELATED TO THE

SALE OF AND ZONING FOR TOBACCO AND CIGARETTES

8.4 Speed Limits on City Streets

City Manager Macon made a presentation. He noted that section 2 under the ordinance should state CEQA section 15378(b)(5), instead of 15078(b). The typographical error has been corrected in the ordinance recommended for City Council action.

Moved by Councilmember Hatch, seconded by Mayor Pro Tem Moore, and carried unanimously on a 5-0 vote, to approve the second reading and adoption of an ordinance – read by title with further reading waived – entitled:

AN ORDINANCE OF THE CITY COUNCIL OF THE CITY OF LAGUNA WOODS, CALIFORNIA, AMENDING SECTION 8.06.010 OF THE LAGUNA WOODS MUNICIPAL CODE RELATED TO THE ADOPTION AND ESTABLISHMENT OF SPEED LIMITS ON EL TORO ROAD, MOULTON PARKWAY, RIDGE ROUTE DRIVE, AND SANTA MARIA AVENUE, INCLUDING AN INCREASED SPEED LIMIT ON EL TORO ROAD BETWEEN AVENIDA SEVILLA AND PASEO DE VALENICA, AND RE-ADOPTION AND RE-ESTABLISHMENT OF OTHER EXISTING SPEED LIMITS

IX. CITY COUNCIL REPORTS AND COMMENTS

9.1 Coastal Greenbelt Authority

Councilmember Connors stated that there had been no meeting since the last meeting.

9.2 Orange County Fire Authority

Councilmember Hatch stated that there had been no meeting since the last meeting.

Division Chief Jeff Adams provided tips on fire prevention.

Councilmembers briefly responded to the report.

Kathryn Freshley, resident, responded to the report.

Lieutenant Fred Thompson provided an update on a recent traffic accident in the city of Laguna Niguel.

Councilmembers briefly responded to the report.

9.3 Orange County Library Advisory Board

Mayor Pro Tem Moore stated that there had been no meeting since the last meeting.

9.4 Orange County Mosquito and Vector Control District

Mayor Horne provided a report.

9.5 San Joaquin Hills Transportation Corridor Agency

Councilmember Connors stated that there had been no meeting since the last meeting.

9.6 South Orange County Watershed Management Area

Mayor Pro Tem Moore provided a report.

9.7 Other Comments and Reports

Mayor Horne provided an update on the California Senior Legislature.

X. CLOSED SESSION – None

XI. CLOSED SESSION REPORT – None

XII. ADJOURNMENT

The meeting was adjourned at 3:35 p.m. The next adjourned regular meeting will be at 2:00 p.m. on Wednesday, December 13, 2017, at Laguna Woods City Hall, 24264 El Toro Road, Laguna Woods, CA 92637. The next regular meeting will be at 2:00 p.m. on Wednesday, January 17, 2018, at Laguna Woods City Hall, 24264 El Toro Road, Laguna Woods, CA 92637.

YOLIE TRIPPY, Deputy City Clerk

Adopted: December 13, 2017

SHARI L. HORNE, Mayor

**CITY OF LAGUNA WOODS CALIFORNIA
CITY COUNCIL MINUTES
SPECIAL MEETING
November 28, 2017
10:30 AM.
Laguna Woods City Hall
24264 El Toro Road
Laguna Woods, California 92637**

I. CALL TO ORDER

Mayor Horne called the Special Meeting of the City Council of the City of Laguna Woods to order at 10:30 a.m.

II. ROLL CALL

COUNCILMEMBER: PRESENT: Conners, Hatch, Rainey, Moore, Horne
ABSENT: -

STAFF PRESENT: City Manager Macon, Assistant City Attorney Patterson, Deputy
City Clerk Trippy

III. PLEDGE OF ALLEGIANCE

Councilmember Conners led the pledge of allegiance.

IV. PRESENTATIONS AND CEREMONIAL MATTERS – None

V. PUBLIC COMMENTS – None

VI. CITY COUNCIL BUSINESS

6.1 Drainage Improvement Project (Moulton Parkway at Santa Maria Avenue)

City Manager Macon made a presentation.

Councilmembers discussed the item and staff answered related questions.

Moved by Mayor Pro Tem Moore, seconded by Councilmember Conners, and carried unanimously on a 5-0 vote, to:

1. Approve a resolution entitled:

**A RESOLUTION OF THE CITY COUNCIL OF THE CITY OF
LAGUNA WOODS, CALIFORNIA, AMENDING AND ADOPTING**

THE FISCAL YEARS 2017-19 BUDGET AND WORK PLAN FOR FISCAL YEAR 2017-18 COMMENCING JULY 1, 2017 AND ENDING JUNE 30, 2018, AND FISCAL YEAR 2018-19 COMMENCING JULY 1, 2018 AND ENDING JUNE 30, 2019, RELATED TO CAPITAL IMPROVEMENT PROJECTS, RELATED TO FUEL TAX FUND APPROPRIATIONS FOR THE DRAINAGE IMPROVEMENT PROJECT (MOULTON PARKWAY AT SANTA MARIA AVENUE) AND TO CORRECT PREVIOUS TYPOGRAPHICAL EFRRORS

AND

2. Authorize the City Manager to approve a change order for the contract agreement that was previously awarded to David T. Wasden, Inc. for the construction of the “Drainage Improvement Project (Moulton Parkway at Santa Maria Avenue)”, in the amount of \$24, 000, with said authorization to be in addition to the previous authorization for the City Manager to approve change orders not to exceed 10% of the base amount.

6.2 Americans with Disabilities Act (ADA) Pedestrian Accessibility Improvement Project: Phase 1 (Moulton Parkway)

City Manager Macon made a presentation.

Councilmembers discussed the item and staff answered related questions.

Moved by Mayor Pro Tem Moore, seconded by Councilmember Conners, and carried unanimously on a 5-0 vote, to approve Contract # 17-23-0029-PFI with the County of Orange for Public Facilities & Improvements, Pedestrian Accessibility Improvements Project, related to the receipt and use of Community Development Block Grant (CDBG) funding for the Americans with Disabilities Act (ADA) Pedestrian Accessibility Improvement Project: Phase 1 (Moulton Parkway), and authorize the City Manager to execute the contract, subject to approval as to form by the City Attorney.

VII. CLOSED SESSION – None

VIII. CLOSED SESSION REPORT – None

IX. ADJOURNMENT

The meeting was adjourned at 10:46 a.m. The next adjourned regular meeting will be at 2:00 p.m. on Wednesday, December 13, 2017, at Laguna Woods City Hall, 24264 El Toro Road, Laguna Woods, CA 92637. The next regular meeting will be at 2:00 p.m. on Wednesday, January 17, 2018, at Laguna Woods City Hall, 24264 El Toro Road, Laguna Woods, CA 92637.

YOLIE TRIPPY, Deputy City Clerk

Adopted: December 13, 2017

SHARI L. HORNE, Mayor

This page is intentionally blank.

6.2
CITY TREASURER'S REPORT

This page is intentionally blank.



City of Laguna Woods
City Treasurer's Report
For the Month Ended November 30, 2017

ITEM 6.2

CASH AND INVESTMENTS

	Beginning Balances As of 10/31/17	Earnings & Receipts	Disbursements	Purchases, Transfers & Other Adjustments	Ending Balances As of 11/30/17	% of Total Cash & Investment Balances	Maximum % Allowed per Investment Policy
Cash and Cash Equivalents							
Analyzed Checking Account (Note 4)	\$ 812,966	\$ 508,038	\$ (323,536)	\$ -	\$ 997,468	9.40%	
Cash Balances, Multi-Bank Securities (MBS) Account	\$ 245,000	\$ -	\$ (245,000)	\$ -	\$ -	0.00%	
Earned Interest in Transit and Accrued Interest, Securities Account	\$ 3,679	\$ 84	\$ (940)	\$ -	\$ 2,824	0.03%	
Petty Cash	\$ 1,134	\$ 359	\$ (24)	\$ -	\$ 1,469	0.01%	
Total Cash and Cash Equivalents	\$ 1,062,779	\$ 508,480	\$ (569,499)	\$ -	\$ 1,001,761	9.44%	100.00%
Pooled Money Investment Accounts (PIMA)							
Local Agency Investment Fund (LAIF) (Notes 1 and 2)	\$ 3,680,074	\$ -	\$ -	\$ -	\$ 3,680,074	34.67%	
Orange County Investment Pool (OCIP) (Note 3)	\$ 4,016,617	\$ -	\$ (198)	\$ -	\$ 4,016,419	37.84%	
Total Pooled Money Investment Accounts	\$ 7,696,692	\$ -	\$ (198)	\$ -	\$ 7,696,494	72.51%	90.00%
Investments - Interest and Income Bearing							
Certificates of Deposit (book value) (Note 5)	\$ 1,670,000	\$ 4,608	\$ (2,824)	\$ 245,000	\$ 1,916,785	18.06%	
Total Investments	\$ 1,670,000	\$ 4,608	\$ (2,824)	\$ 245,000	\$ 1,916,785	18.06%	20.00%
TOTAL CASH, CASH EQUIVALENTS, AND INVESTMENTS	\$ 10,429,471	\$ 513,089	\$ (572,520)	\$ 245,000	\$ 10,615,040	100.00%	

Summary of Total Cash, Cash Equivalents, and Investments (Note 4):

	General Fund	Special Revenue Funds	Totals
Analyzed Checking	\$ (867,192)	\$ 1,864,661	\$ 997,468
Cash, Securities Account	\$ -	\$ -	\$ -
Interest in Transit	\$ 2,824	\$ -	\$ 2,824
Petty Cash	\$ 1,469	\$ -	\$ 1,469
LAIF	\$ 3,680,074	\$ -	\$ 3,680,074
OCIP	\$ 4,016,419	\$ -	\$ 4,016,419
Certificates of Deposit	\$ 1,916,785	\$ -	\$ 1,916,785
Totals	\$ 8,750,379	\$ 1,864,661	\$ 10,615,040

(See **NOTES** on Page 3 of 3)



**City of Laguna Woods
City Treasurer's Report
For the Month Ended November 30, 2017**

INVESTMENT PORTFOLIO DETAIL

CUSIP	Investment #	Issuer	Term	Purchase Date	Settlement Date	Par Value	Market Value	Book Value	Stated Rate (Note 5)	Coupon Type	1st Coupon Date	Rating or Rank (*)	Yield to Maturity 365 Days	Maturity Date
Money Funds and Certificate of Deposits (CDs, Federal Deposit Insurance Corporation [FDIC] Insured)														
02006LM59	2016-1	ALLY BK MIDVALE UTAH	24 months	09/12/16	09/15/16	245,000	243,912	245,000	1.150	Semi-Annual	03/15/17	300	1.150	09/17/18
949763BJ4	2016-3	WELLS FARGO BANK	18 months	09/13/16	09/28/16	245,000	244,637	245,000	1.000	Monthly	10/28/16	295	1.000	03/28/18
140420F47	2016-4	CAPITAL ONE BANK USA	18 months	09/13/16	09/21/16	245,000	244,664	245,000	1.000	Semi-Annual	03/21/17	300	1.000	03/21/18
57116ANC8	2017-1	MARLIN BUSINESS BK SALT LAKE	18 months	01/13/17	01/13/17	245,000	244,738	245,000	1.250	Monthly	02/13/17	300	1.250	07/13/18
508176CH5	2017-2	LAKE CITY BANK	24 months	03/08/17	03/22/17	245,000	244,782	245,000	1.600	Monthly	04/22/17	300	1.600	03/22/19
45340KDY2	2017-3	INDEPENDENCE BANK OF KY	10 months	05/04/17	05/09/17	100,000	99,930	100,000	1.000	Monthly	06/09/17	242	1.000	03/09/18
02587DR26	2017-4	AMERICAN EXPRESS CENTURIAN	18 months	05/04/17	05/10/17	245,000	244,838	245,000	1.500	Semi-Annual	11/10/17	300	1.500	11/13/18
864088DC0	2017-5	STURGIS BANK & TRUST CO.	9 months	05/04/17	05/18/17	100,000	99,952	100,000	1.000	Monthly	06/18/17	206	1.000	02/20/18
38148PTD9	2017-6	GOLDMAN SACHS BANK USA	36 months	11/16/17	11/22/17	245,000	244,895	245,000	2.050	Semi-Annual	05/22/18	Green*	2.050	11/23/20
		Accrued Interest - Month End				1,785		1,785						
Total CDs						1,916,785	1,912,349	1,916,785						

(*) At the time of purchase and until September 2017, CDs were rated or ranked using an IDC Financial Publishing, Inc. (IDC) compiled ranking, and includes a one-number summary rank of quality comprised of 35 key financial ratios. Ranks range from 1 (the lowest) to 300 (the highest) and fall into one of the following six groups per Table 1. Post September 2017, CDs are ranked using the Veribanc Rating System, a two-part color code and star classification system which tests the present standing and future outlook by reviewing an institution's capital strength, asset quality, management ability, earnings sufficiency, liquidity, and sensitivity to market risk. Table 2 below summarizes the Veribanc color rankings. Veribanc star ratings of one to three, with three being best, are used to help review a possible future trend of an institutions health based on metrics from ten prior quarters. A rating of one, two, or three, are not necessarily an indicator of risk or an undesirable investment. The City reviews other rating systems and issuer financials before choosing any investment.

Table 1: CD Rankings (used prior to September 2017)

IDC Rank	Group Meaning
200-300	Superior
165-199	Excellent
125-164	Average
75-124	Below Average
2-74	Lowest Ratios
1	Highest Probability of Failure

Table 2: Veribanc Color Rankings (used post September 2017)

Veribanc Rank	Color Meaning
Green	Highest rating, exceeds qualifications in equity and income tests
Yellow	Merits attention, meets minimal qualifications in equity and income tests
Red	Merits close attention, does not meet minimal qualifications for equity and has incurred significant losses

Pooled Money Investment Accounts (PIMA) (Notes 1, 2, and 3)

N/A	N/A	Local Agency Investment Fund (LAIF)	N/A	Various	Various	3,680,074	3,680,074	3,680,074	1.143**	N/A	N/A	N/A	N/A	N/A
N/A	N/A	Orange County Investment Pool (OCIP)	N/A	Various	Various	4,016,419	4,016,419	4,016,419	1.109**	N/A	N/A	N/A	N/A	N/A
Total PIMA						7,696,494	7,696,494	7,696,494						

** Average monthly yield, interest before fees for the month of October 2017, November 2017 yields not available at date of this report.

(See **NOTES** on Page 3 of 3)



City of Laguna Woods
City Treasurer's Report
For the Month Ended November 30, 2017

OTHER FUNDS - HELD IN TRUST

	Beginning Balances As of 10/31/17	Contributions / (Withdrawals)	Administrative Fees & Investment Expense	Unrealized Gain / (Loss)	Ending Balances As of 11/30/17
Other Post-Employment Benefits (OPEB) Trust					
CalPERS California Employers' Retiree Benefit Trust (CERBT) (CERBT holds all assets and administers the OPEB Trust)	\$ 69,497	\$ -	\$ (5)	\$ 597	\$ 70,089
Total Other Funds - Held in Trust	<u>\$ 69,497</u>	<u>\$ -</u>	<u>\$ (5)</u>	<u>\$ 597</u>	<u>\$ 70,089</u>

Notes:

Note 1 - LAIF / During this period there were no deposits or withdrawals in the LAIF account.

Note 2 - LAIF / The stated earnings rate for LAIF balances is an average monthly yield applied to the City's weighted average balance within the total pool. Earnings are paid the month after the end of each quarter. There were no interest earnings posted for the month of November. Quarterly earnings for October through December will post in January 2018. Interest earned is offset by expense, with the net interest reported by LAIF as a single transaction.

LAIF average monthly investment yield rate before expenses was 1.05% for October 2017. November 2017 was 1.11%. The quarter to date average is 1.08%.

LAIF quarterly administrative costs were 0.068% for the quarter ended September 30, 2017. Rates for the quarter ended December 31, 2017 will be reported in January 2018.

Note 3 - OCIP / The November 2017 statement was not available at the date of this report and balances reflect activity posted through October 31, 2017. There were no deposits or withdrawals made from the account in November 2017. November Interest and investment fees for September and October 2017 will be reported as part of the December 2017 Treasurer's report.

OCIP average monthly investment yield rate for October 2017 was 1.109%. November 2017 has not been reported at the time of this report.

OCIP administrative costs for October 2017 were 0.060%, resulting in net investment earnings of 1.049%.

Note 4 - Analyzed Checking Account / Monthly activity reported does not reflect November vendor invoicing processed after the date of this report.

Note 5 - CDs / The stated earnings rate for CDs is a fixed rate for the full term. The City received interest payments of \$939.69 in November 2017. Cash balances to be invested or paid out are classified separately., The November 2017 statement was not available at the time of this report and amounts reported herein are forecasted based upon December 4, 2017 values.

City Treasurer's Certification

I, Margaret A. Cady, City Treasurer, do hereby certify:

- That all investment actions executed since the last report have been made in full compliance with the City's Investment of Financial Assets Policy; and
- That the City is able to meet all cash flow needs which might reasonably be anticipated for the next 12 months.

Margaret A Cady

 Margaret A. Cady, City Treasurer

12/4/17

 Dated

This page is intentionally blank.

6.3
WARRANT REGISTER

This page is intentionally blank.

CITY OF LAGUNA WOODS
WARRANT REGISTER
12/13/2017

ITEM 6.3

Date	Vendor Name	Description	Amount
Debit	Automatic Bank Debits		
11/22/2017	US BANK	Bank Supplies and Fees / October 2017	31.25
11/15/2017	ADP PAYROLL SERVICES	Payroll / Pay Period Ended 11/10/2017	32,317.35
11/17/2017	CALPERS - RETIREMENT	Retirement Contributions / Pay Period Ended 11/10/2017	2,224.74
11/24/2017	ADP PAYROLL SERVICES	Payroll Processing Fees / Pay Period Ended 11/10/2017	162.97
11/29/2017	ADP PAYROLL SERVICES	Payroll / Pay Period Ended 11/24/2017	27,693.60
11/28/2017	CALPERS - RETIREMENT	Retirement Contributions / Pay Period Ended 11/24/2017	2,255.66
12/8/2017	ADP PAYROLL SERVICES	Payroll Processing Fees / Pay Period Ended 11/24/2017	162.97
12/1/2017	CALPERS - HEALTH	Employee Benefit Program / December 2017	3,142.34
12//2017	COUNTY OF ORANGE	Law Enforcement Services / December 2017	216,434.57
Check	Warrants:		
1630	11/08/2017 360 BUSINESS CONSULTING	Website Hosting / October 2017	200.00
1631	11/08/2017 ANAHEIM COMMUNITY PUBLISHING	Graphic Design & Printing	174.00
1632	11/08/2017 AT&T	Telephone / 458-3487 / October 2017	39.17
1633	11/08/2017 AT&T	Telephone / 639-0500 / October 2017	202.08
1634	11/08/2017 AT&T	Telephone / 452-0600 / October 2017	1,135.69
1635	11/08/2017 CALIFORNIA YELLOW CAB	NEMT Taxi Voucher Services / September 2017	13,195.00
1636	11/08/2017 CAPTIONING UNLIMITED	Closed Captioning / City Council Meetings / October 2017	500.00
1637	11/08/2017 CIVIL SOURCE	Pavement Management Plan Project / August 2017	2,145.00
1637	11/08/2017 CIVIL SOURCE	Traffic & Engineering Services / August - September 2017	25,537.50
1638	11/08/2017 COUNTY OF ORANGE	800MHz Communication Charges Partnership Cost / October - December 2017	710.00
1639	11/08/2017 COX COMMUNICATIONS	Project Deposit Balance Refund	338.13
1640	11/08/2017 DELTA DENTAL OF CALIFORNIA	Employee Benefits Program / November 2017	430.06
1641	11/08/2017 EL TORO WATER DISTRICT	Landscape Irrigation / October 2017	3,332.02
1642	11/08/2017 EL TORO WATER DISTRICT	Project Deposit Balance Refund	255.63
1643	11/08/2017 HARTZOG & CRABILL, INC.	Engineering & Traffic Survey / September - October 2017	1,320.00
1644	11/08/2017 MANAGED HEALTH NETWORK	Employee Benefits Program / November 2017	16.72
1645	11/08/2017 MARC DONOHUE	Administrative Services / October 2017	300.00
1646	11/08/2017 MICHAEL BAKER INTERNATIONAL	Complete Streets Assessment / August 2017	4,023.45
1646	11/08/2017 MICHAEL BAKER INTERNATIONAL	Planning Services / September 2017	13,330.00
1647	11/08/2017 NUVIS	Moulton Parkway Water Efficient Median Improvement Project / August - September 2017	1,737.50
1648	11/08/2017 O'CONNELL LANDSCAPE	Project Deposit Balance Refund	1,752.50
1649	11/08/2017 PV MAINTENANCE INC	Street, City Hall & Park Maintenance / September 2017	6,906.75
1650	11/08/2017 RUTAN & TUCKER, LLP	Legal Services / July 2017	4,105.39
1651	11/08/2017 SOUTHERN CALIFORNIA EDISON	Ridge Route Dog Park / October 2017	23.48
1652	11/08/2017 SOUTHERN CALIFORNIA EDISON	Irrigation Controllers / October 2017	24.28
1653	11/08/2017 SOUTHERN CALIFORNIA EDISON	City Hall Utilities / October 2017	1,511.15
1654	11/08/2017 SOUTHERN CALIFORNIA EDISON	Irrigation Controllers / October 2017	26.55
1655	11/08/2017 SOUTHERN CALIFORNIA EDISON	Residential Streetlights / October 2017	1,688.32
1656	11/08/2017 SOUTHERN CALIFORNIA EDISON	Traffic Signal Controllers / September - October 2017	936.14
1657	11/08/2017 TEAM ONE MANAGEMENT	Janitorial Services / October 2017	944.94
1658	11/08/2017 THE GAS COMPANY	City Hall Utilities / October 2017	29.32
1659	11/08/2017 VECTUS	City Hall Internet Service / November 2017	399.00
1660	11/08/2017 VISION SERVICE PLAN OF AMERICA	Employee Benefits Program / November 2017	181.32

CITY OF LAGUNA WOODS
WARRANT REGISTER
12/13/2017

ITEM 6.3

Date	Vendor Name	Description	Amount	
1661	11/08/2017	WM CURBSIDE, LLC	HHW, Medicine & Sharps Program / September 2017	1,785.00
1662	11/22/2017	ADVANCED PERMIT SERVICES	Cancelled Permit Refund	58.00
1663	11/22/2017	BLUE RIBBON TROPHY	City Logo Tiles	685.29
1664	11/22/2017	BUSINESS PLANS, INCORPORATED	125 Cafeteria Plan Administration / November 2017	100.00
1665	11/22/2017	CAA	Water Quality Consulting Services / October 2017	3,324.00
1666	11/22/2017	CALIFORNIA YELLOW CAB	Taxi Voucher Services / October 2017	8,918.00
1667	11/22/2017	CIVIL SOURCE	Building Inspection & Counter Services / September 2017	43,300.00
1668	11/22/2017	COPYFORCE	Printing Services	204.73
1669	11/22/2017	COUNTY OF ORANGE	Automated Fingerprinting ID System / November 2017	597.00
1670	11/22/2017	CSMFO	Membership Dues / Calendar Year 2018	110.00
1671	11/22/2017	CSMFO	Chapter Meeting / December 2017	30.00
1672	11/22/2017	GOVERNMENT FINANCE OFFICERS	Membership Dues / Calendar Year 2018	190.00
1673	11/22/2017	HINDERLITER DELLAMAS	Sales & Use Tax Consulting / 4th Quarter 2017	1,160.47
1674	11/22/2017	MICHAEL BAKER INTERNATIONAL	General Plan Comprehensive Update Project / October 2017	4,173.81
1674	11/22/2017	MICHAEL BAKER INTERNATIONAL	Planning Services / October 2017	4,150.00
1675	11/22/2017	MUNICIPAL CODE CORP	Codification of City Ordinances	1,953.32
1676	11/22/2017	NANCY MORMANN	Cancelled Permit Refund	116.00
1677	11/22/2017	PRACTICAL DATA SOLUTIONS	IT Support Services / October 2017	1,438.00
1678	11/22/2017	PV MAINTENANCE INC	Street, City Hall & Park Maintenance Services / October 2017	9,475.88
1678	11/22/2017	PV MAINTENANCE INC	Catch Basin Maintenance / October 2017	2,244.00
1679	11/22/2017	RICOH USA, INC.	Copier Usage / October 2017	497.71
1680	11/22/2017	SOUTHERN CALIFORNIA EDISON	Traffic Signal Controller / October 2017	236.81
1681	11/22/2017	SOUTHERN CALIFORNIA EDISON	Street Lights - Right of Way / October 2017	1,928.28
1682	11/22/2017	SOUTHERN CALIFORNIA EDISON	Irrigation Controller / October 2017	24.02
1683	11/22/2017	STAPLES	Office and Janitorial Supplies	474.38
1684	11/22/2017	STL LANDSCAPE, INC	Moulton Parkway Water Efficient Median Improvement Project	32,254.98
1685	11/22/2017	TYLER BUSINESS FORMS	2017 AP Vendor 1099 Filing Forms	80.18
1686	11/22/2017	TYLER TECHNOLOGIES, INC.	Software Support & Licensing Fees	2,550.00
1687	11/22/2017	WHITE NELSON DIEHL EVANS LLP	Audit Services / Fiscal Year 2016-17	12,150.00
1688	11/22/2017	WM CURBSIDE, LLC	HHW, Medicine & Sharps Program / October 2017	2,596.30
1689	12/01/2017	ADAS, LLC	Waste Diversion Deposit Refund	250.00
1690	12/01/2017	AT&T	Telephone / 583-1105 / October 2017	20.60
1691	12/01/2017	AT&T	Telephone / 581-3974 / November 2017	88.83
1692	12/01/2017	AT&T	White Pages / November 2017	4.48
1693	12/01/2017	CALIFORNIA YELLOW CAB	NEMT Taxi Voucher Services / October 2017	13,397.00
1694	12/01/2017	CAPTIONING UNLIMITED	Closed Captioning / City Council Meeting / November 2017	200.00
1695	12/01/2017	CITY OF LAGUNA BEACH	Animal Control & Shelter Services / November 2017	8,364.75
1696	12/01/2017	CIVIL SOURCE	Pavement Management Plan Project / September 2017	5,885.00
1697	12/01/2017	COUNTY OF ORANGE - SHERIFF	800 MHz Communication Charges / Rebanding Costs	8,979.00
1698	12/01/2017	CSG CONSULTANTS INC	Building Plan Review Services / October 2017	595.00
1699	12/01/2017	DELTA DENTAL OF CALIFORNIA	Employee Benefits Program / December 2017	430.06
1700	12/01/2017	DICKINSON ELECTRIC	City Hall Lighting Maintenance	132.00
1701	12/01/2017	EL TORO WATER DISTRICT	Landscape Irrigation / November 2017	5,861.74
1702	12/01/2017	KONE INC.	City Hall Elevator Maintenance / November 2017	257.62
1703	12/01/2017	KONICA MINOLTA BUSINESS	Copier Charges / April - September 2017	4,095.30
1704	12/01/2017	MANAGED HEALTH NETWORK	Employee Benefits Program / December 2017	16.72
1705	12/01/2017	NIEVES LANDSCAPE, INC.	Landscape Maintenance Services / November 2017	11,800.00
1705	12/01/2017	NIEVES LANDSCAPE, INC.	City Hall Landscape Maintenance / November 2017	406.25

**CITY OF LAGUNA WOODS
WARRANT REGISTER
12/13/2017**

ITEM 6.3

Date	Vendor Name	Description	Amount	
1706	12/01/2017	PROTEL COMMUNICATIONS, INC	Telephone System Maintenance / November 2017	358.00
1707	12/01/2017	RUTAN & TUCKER, LLP	Legal Services / August 2017	12,404.39
1708	12/01/2017	SOUTHERN CALIFORNIA EDISON	Ridge Route Dog Park / November 2017	23.48
1709	12/01/2017	SOUTHERN CALIFORNIA EDISON	City Hall Utilities / November 2017	1,301.02
1710	12/01/2017	SOUTHERN CALIFORNIA EDISON	Irrigation Controllers / November 2017	95.25
1711	12/01/2017	SOUTHERN CALIFORNIA EDISON	Irrigation Controllers / November 2017	24.70
1712	12/01/2017	SOUTHERN CALIFORNIA EDISON	Irrigation Controllers / November 2017	23.48
1713	12/01/2017	STAPLES	Office Supplies	52.35
1714	12/01/2017	SUNSET PROPERTY SERVICES	Street Sweeping Services / October 2017	3,404.95
1715	12/01/2017	TYLER TECHNOLOGIES, INC.	Software Support / November 2017	187.50
1716	12/01/2017	U.S. BANK	Credit Card Charges / November 2017 (See Note 3)	814.35
1717	12/01/2017	VECTUS	City Hall Internet Service / December 2017	399.00
1718	12/01/2017	VISION SERVICE PLAN OF AMERICA	Employee Benefits Program / December 2017	181.32
			Total Bank Debits and Warrants:	<u>\$588,736.84</u>
Petty Cash Expenditures Paid Out (See Note 2)				
		Office Depot	Copy Services	23.56
			Total Petty Cash:	<u>\$23.56</u>
			TOTAL	<u>\$588,760.40</u>

NOTES:

Note 1 - City Councilmembers are eligible to receive either a salary or vehicle reimbursement allowance in the amount of \$300 per month (\$3,600 per year). Such compensation is included in the City's regular payroll (see "ADP Payroll Services" under "Automatic Bank Deposits"), unless waived by the Councilmember. For the months of November and December 2017, the following Councilmembers received compensation in the amount of \$300: Conners, Hatch, Horne, and Rainey.

Note 2 - Petty cash is reported as cash is paid out.

Note 3 - The table below summarizes credit card expenditures paid via Check #1716 to U.S. Bank totaling \$814.35

FedEx	Shipping & Delivery Charges	22.94
United Site Service	Temporary Fencing / Dog Park	517.05
Amazon	Scissors / Special Events	39.49
Premier Skirting Product	Table Covers / Special Events	234.87
		Total Credit Card Reimbursement:
		<u>\$814.35</u>

This page is intentionally blank.

6.4
MEASURE M2 EXPENDITURE REPORT

This page is intentionally blank.

RESOLUTION NO. 17-XX

A RESOLUTION OF THE CITY COUNCIL OF THE CITY OF LAGUNA WOODS, CALIFORNIA, ADOPTING AND CONCERNING THE MEASURE M2 EXPENDITURE REPORT FOR THE FISCAL YEAR ENDED JUNE 30, 2017

WHEREAS, Orange County Local Transportation Ordinance No. 3 requires local jurisdictions to adopt an annual expenditure report to account for net revenues, developer/traffic impact fees, and funds expended by local jurisdictions that satisfy the maintenance of effort requirements; and

WHEREAS, the Measure M2 Expenditure Report must include all net revenue fund balances, interest earned, and expenditures identified by type and program or project; and

WHEREAS, the Measure M2 Expenditure Report is required to be adopted and submitted to the Orange County Transportation Authority (“OCTA”) each year within six months of the end of the local jurisdiction’s fiscal year to be eligible to receive net revenues as part of Measure M2.

NOW, THEREFORE, THE CITY COUNCIL OF THE CITY OF LAGUNA WOODS, DOES HEREBY RESOLVE, DECLARE, DETERMINE, AND ORDER AS FOLLOWS:

SECTION 1. That the Measure M2 Expenditure Report for the Fiscal Year ending June 30, 2017, attached hereto as Exhibit A, is in conformance with the M2 Expenditure Report Template provided in the Renewed Measure M2 Eligibility Guidelines and accounts for net revenues, including interest earned, expenditures during the fiscal year, and balances at the end of the fiscal year.

SECTION 2. That the Measure M2 Expenditure Report for the Fiscal Year ending June 30, 2017, attached hereto as Exhibit A, is hereby adopted by the City of Laguna Woods.

SECTION 3. That the City of Laguna Woods’ Administrative Services Director/City Treasurer is hereby authorized to sign and submit the Measure M2 Expenditure Report to the OCTA for the fiscal year ended June 30, 2017, acting in the capacity of the City of Laguna Woods’ Director of Finance.

SECTION 4. The Deputy City Clerk shall certify to the adoption of this resolution.

PASSED, APPROVED AND ADOPTED on this XX day of XX 2017.

SHARI L. HORNE, Mayor

ATTEST:

YOLIE TRIPPY, Deputy City Clerk

STATE OF CALIFORNIA)
COUNTY OF ORANGE) ss.
CITY OF LAGUNA WOODS)

I, YOLIE TRIPPY, Deputy City Clerk of the City of Laguna Woods, do HEREBY CERTIFY that the foregoing **Resolution No. 17-XX** was duly adopted by the City Council of the City of Laguna Woods at an adjourned regular meeting thereof, held on the XX day of XX 2017, by the following vote:

AYES: COUNCILMEMBERS:
NOES: COUNCILMEMBERS:
ABSENT: COUNCILMEMBERS:

YOLIE TRIPPY, Deputy City Clerk

M2 Expenditure Report
Fiscal Year Ended June 30, 2017
Beginning and Ending Balances

Description	Line No.	Amount	Interest
Balances at Beginning of Fiscal Year			
A-M Freeway Environmental Mitigation	1	\$ -	\$ -
O Regional Capacity Program	2	\$ -	\$ -
P Regional Traffic Signal Synchronization Program	3	\$ (175,020)	\$ -
Q M2 Fair Share	4	\$ 29,006	\$ 467
R High Frequency Metrolink Service	5	\$ -	\$ -
S Transit Extensions to Metrolink	6	\$ -	\$ -
T Convert Metrolink Station(s) to Regional Gateways that connect Orange County with High-Speed Rail Systems	7	\$ -	\$ -
U Senior Mobility Program or Senior Non-Emergency Medical Program	8	\$ -	\$ -
V Community Based Transit/Circulators	9	\$ -	\$ -
W Safe Transit Stops	10	\$ -	\$ -
X Water Quality Program	11	\$ -	\$ -
Other*	12	\$ -	\$ -
Balances at Beginning of Fiscal Year (Sum Lines 1 to 12)	13	\$ (146,014)	\$ 467
Monies Made Available During Fiscal Year	14	\$ 291,010	\$ 340
Total Monies Available (Sum Lines 13 & 14)	15	\$ 144,996	\$ 807
Expenditures During Fiscal Year	16	\$ 260,659	\$ 77
Balances at End of Fiscal Year			
A-M Freeway Environmental Mitigation	17	\$ -	\$ -
O Regional Capacity Program	18	\$ -	\$ -
P Regional Traffic Signal Synchronization Program	19	\$ (176,636)	\$ -
Q M2 Fair Share	20	\$ 60,973	\$ 730
R High Frequency Metrolink Service	21	\$ -	\$ -
S Transit Extensions to Metrolink	22	\$ -	\$ -
T Convert Metrolink Station(s) to Regional Gateways that connect Orange County with High-Speed Rail Systems	23	\$ -	\$ -
U Senior Mobility Program or Senior Non-Emergency Medical Program	24	\$ -	\$ -
V Community Based Transit/Circulators	25	\$ -	\$ -
W Safe Transit Stops	26	\$ -	\$ -
X Water Quality Program	27	\$ -	\$ -
Other*	28	\$ -	\$ -

* Please provide a specific description

M2 Fair Share Beginning Balance has been adjusted as follows:

FYE 6/30/16 Balance per Report	\$	132,799	
Deduct ineligible expenditures posted to GL but not report and repaid in FY 16-17 (see revenue)	\$	(411)	
Addl. Net adjustments for correcting prior claiming	\$	(21)	
Eligible expenditures in FY 13-14 confirmed by CPA during CAFR preparation and G/L adjusted after the 13-14 M2 report was submitted, The M2 report was never amended.	\$	(103,361)	(El Toro Rehab. Exp.)
Beginning Fair Share balance before interest s/b:	\$	<u>29,006</u>	

M2 Expenditure Report
Fiscal Year Ended June 30, 2017
Sources and Uses

Description	Line No.	Amount	Interest
Revenues:			
A-M: Freeway Environmental Mitigation	1	\$ -	\$ -
O : Regional Capacity Program	2	\$ -	\$ -
P : Regional Traffic Signal Synchronization Program	3	\$ -	\$ -
Q : M2 Fair Share	4	\$ 205,671	\$ 263
R : High Frequency Metrolink Service	5	\$ -	\$ -
S : Transit Extensions to Metrolink	6	\$ -	\$ -
T : Convert Metrolink Station(s) to Regional Gateways that connect Orange County with High-Speed Rail Systems	7	\$ -	\$ -
U : Senior Mobility Program or Senior Non-Emergency Medical Program	8	\$ 85,338	\$ 77
V : Community Based Transit/Circulators	9	\$ -	\$ -
W : Safe Transit Stops	10	\$ -	\$ -
X : Water Quality Program	11	\$ -	\$ -
Other*	12	\$ -	\$ -
TOTAL REVENUES (Sum lines 1 to 12)	13	\$ 291,010	\$ 340
Expenditures:			
A-M: Freeway Environmental Mitigation	14	\$ -	\$ -
O : Regional Capacity Program	15	\$ -	\$ -
P : Regional Traffic Signal Synchronization Program	16	\$ 1,616	\$ -
Q : M2 Fair Share	17	\$ 173,705	\$ -
R : High Frequency Metrolink Service	18	\$ -	\$ -
S : Transit Extensions to Metrolink	19	\$ -	\$ -
T : Convert Metrolink Station(s) to Regional Gateways that connect Orange County with High-Speed Rail Systems	20	\$ -	\$ -
U : Senior Mobility Program or Senior Non-Emergency Medical Program	21	\$ 85,338	\$ 77
V : Community Based Transit/Circulators	22	\$ -	\$ -
W : Safe Transit Stops	23	\$ -	\$ -
X : Water Quality Program	24	\$ -	\$ -
Other*	25	\$ -	\$ -
TOTAL EXPENDITURES (Sum lines 14 to 25)	26	\$ 260,659	\$ 77
TOTAL BALANCE (Subtract line 26 from 13)	27	\$ 30,351	\$ 263

* Please provide a specific description

Q M2 Fair Share Expenditures include City transfer of General Fund dollars to reimburse Fund 111 M2 of \$440.

\$29 in eligible expenses per FY 2015-16 VTD audit of Fund 111 M2.

\$411 in expenses paid by Fund 411 not eligible for claiming per City internal audit of all fiscal years since inception of fund.

\$14 of interest was also paid on these reimbursements.

M2 Expenditure Report
 Fiscal Year Ended June 30, 2017
 Streets and Roads Detailed Use of Funds

Line No.	Type of Expenditure	MOE ²	+ Developer / Impact Fees	O	O Interest	P	P Interest	Q	Q Interest	X	X Interest	Other M2 ³	Other M2 Interest	Other*	TOTAL
1	Administration (Indirect & Overhead)							\$ 600							\$ 600
2	Construction & Right-of-Way														
3	New Street Construction														
4	Street Reconstruction														
5	Signals, Safety Devices, & Street Lights				\$ 1,616.00										\$ 1,616
6	Pedestrian Ways & Bikepaths														
7	Storm Drains														
8	Storm Damage														
9	Total Construction ¹					\$ 1,616.00									\$ 1,616
10	Right of Way Acquisition														
11	Total Construction & Right-of-Way					\$ 1,616.00									\$ 1,616
12	Maintenance														
13	Patching														
14	Overlay & Sealing														
15	Street Lights & Traffic Signals							\$ 173,105							\$ 173,105
16	Storm Damage														
17	Other Street Purpose Maintenance														
	Total Maintenance ³							\$ 173,105							\$ 173,105
	Other														
	Total Maintenance ³							\$ 89,272							\$ 89,272
	Other														
	Total Maintenance ³							\$ 173,105							\$ 173,105
	Other														
	Total Maintenance ³							\$ 89,272							\$ 89,272
	Other														
	Total Maintenance ³							\$ 173,105							\$ 173,105
	Other														
	Total Maintenance ³							\$ 89,272							\$ 89,272
	Other														
	Total Maintenance ³							\$ 173,105							\$ 173,105
	Other														
	Total Maintenance ³							\$ 89,272							\$ 89,272
	Other														
	Total Maintenance ³							\$ 173,105							\$ 173,105
	Other														
	Total Maintenance ³							\$ 89,272							\$ 89,272
	Other														
	Total Maintenance ³							\$ 173,105							\$ 173,105
	Other														
	Total Maintenance ³							\$ 89,272							\$ 89,272
	Other														
	Total Maintenance ³							\$ 173,105							\$ 173,105
	Other														
	Total Maintenance ³							\$ 89,272							\$ 89,272
	Other														
	Total Maintenance ³							\$ 173,105							\$ 173,105
	Other														
	Total Maintenance ³							\$ 89,272							\$ 89,272
	Other														
	Total Maintenance ³							\$ 173,105							\$ 173,105
	Other														
	Total Maintenance ³							\$ 89,272							\$ 89,272
	Other														
	Total Maintenance ³							\$ 173,105							\$ 173,105
	Other														
	Total Maintenance ³							\$ 89,272							\$ 89,272
	Other														
	Total Maintenance ³							\$ 173,105							\$ 173,105
	Other														
	Total Maintenance ³							\$ 89,272							\$ 89,272
	Other														
	Total Maintenance ³							\$ 173,105							\$ 173,105
	Other														
	Total Maintenance ³							\$ 89,272							\$ 89,272
	Other														
	Total Maintenance ³							\$ 173,105							\$ 173,105
	Other														
	Total Maintenance ³							\$ 89,272							\$ 89,272
	Other														
	Total Maintenance ³							\$ 173,105							\$ 173,105
	Other														
	Total Maintenance ³							\$ 89,272							\$ 89,272
	Other														
	Total Maintenance ³							\$ 173,105							\$ 173,105
	Other														
	Total Maintenance ³							\$ 89,272							\$ 89,272
	Other														
	Total Maintenance ³							\$ 173,105							\$ 173,105
	Other														
	Total Maintenance ³							\$ 89,272							\$ 89,272
	Other														
	Total Maintenance ³							\$ 173,105							\$ 173,105
	Other														
	Total Maintenance ³							\$ 89,272							\$ 89,272
	Other														
	Total Maintenance ³							\$ 173,105							\$ 173,105
	Other														
	Total Maintenance ³							\$ 89,272							\$ 89,272
	Other														
	Total Maintenance ³							\$ 173,105							\$ 173,105
	Other														
	Total Maintenance ³							\$ 89,272							\$ 89,272
	Other														
	Total Maintenance ³							\$ 173,105							\$ 173,105
	Other														
	Total Maintenance ³							\$ 89,272							\$ 89,272
	Other														
	Total Maintenance ³							\$ 173,105							\$ 173,105
	Other														
	Total Maintenance ³							\$ 89,272							\$ 89,272
	Other														
	Total Maintenance ³							\$ 173,105							\$ 173,105
	Other														
	Total Maintenance ³							\$ 89,272							\$ 89,272
	Other														
	Total Maintenance ³							\$ 173,105							\$ 173,105
	Other														
	Total Maintenance ³							\$ 89,272							\$ 89,272
	Other														
	Total Maintenance ³							\$ 173,105							\$ 173,105
	Other														
	Total Maintenance ³							\$ 89,272							\$ 89,272
	Other														
	Total Maintenance ³							\$ 173,105							\$ 173,105
	Other														
	Total Maintenance ³							\$ 89,272							\$ 89,272
	Other														
	Total Maintenance ³							\$ 173,105							\$ 173,105
	Other														
	Total Maintenance ³							\$ 89,272							

M2 Expenditure Report
Fiscal Year Ended June 30, 2017
M2 Fair Share Project List

PROJECT NAME	AMOUNT EXPENDED
Measure M2 Fair Share Expenditures	
Allowable Overhead Costs, Direct	600
Street Lighting - Public Right-of-Way	24,887
Contract - Traffic Engineering	107,482
Contract - Traffic Signal Maintenance	41,176
Transfer In from General Fund, Reimburse PYs Costs	(440)
.....	
.....	
.....	
.....	
.....	
.....	
.....	
.....	
.....	
.....	
.....	
.....	
.....	
.....	
.....	
.....	
.....	
.....	
.....	
.....	
.....	
.....	
.....	
.....	
.....	
.....	
.....	
.....	
.....	
.....	
.....	
.....	
.....	
.....	
.....	
.....	
.....	
.....	
	\$ 173,705

M2 Expenditure Report
Fiscal Year Ended June 30, 2017

I certify that the interest earned on Net Revenues allocated pursuant to the Ordinance shall be expended only for those purposes for which the Net Revenues were allocated and all the information attached herein is true and accurate to the best of my knowledge:

Margaret A. Cady
Director of Finance (Print Name)

12/13/2017
Date

Margaret A. Cady
Signature

This page is intentionally blank.

6.5
LANDSCAPE MAINTENANCE SERVICES

This page is intentionally blank.

**EXTENSION OF THE
AGREEMENT FOR LANDSCAPE MAINTENANCE SERVICES
BETWEEN THE
CITY OF LAGUNA WOODS
AND
NIEVES LANDSCAPE, INC.**

This EXTENSION of the AGREEMENT FOR LANDSCAPE MAINTENANCE SERVICES ("AGREEMENT") that was approved by the City Council on December 15, 2010 by and among the City of Laguna Woods, a California municipal corporation ("CITY") and Nieves Landscape, Inc. ("CONTRACTOR"), is made and entered into this 1st day of January 2018 by and among CITY and CONTRACTOR.

WHEREAS, the initial term of the AGREEMENT was for the period between December 20, 2010 and 11:59 p.m. on December 19, 2012 and previously executed extensions extended the term through 11:59 p.m. on December 31, 2017; and

WHEREAS, the AGREEMENT allows for the term of the AGREEMENT to be extended upon written agreement of both parties to the AGREEMENT through a maximum of 11:59 p.m. on December 19, 2018.

NOW THEREFORE, the parties amend the AGREEMENT as follows:

1. CITY and CONTRACTOR hereby agree to an extension of the AGREEMENT for a period beginning on January 1, 2018 and ending at 11:59 p.m. on June 30, 2018 with no changes to the terms and conditions of the AGREEMENT.

IN WITNESS WHEREOF, the parties hereto have caused this EXTENSION to be executed the day and year first above written.

CITY OF LAGUNA WOODS:

By _____
Christopher Macon, City Manager

CONTRACTOR:

By _____
Greg Nieves, President

APPROVED AS TO FORM:

David B. Cosgrove, City Attorney

This page is intentionally blank.

6.6
MOULTON PARKWAY WATER EFFICIENT
MEDIAN IMPROVEMENT PROJECT
(NO REPORT)

This page is intentionally blank.

8.1

**COMPREHENSIVE ANNUAL FINANCIAL
REPORT AND AD HOC AUDIT COMMITTEE**

This page is intentionally blank.



City of Laguna Woods

Agenda Report

TO: Honorable Mayor and City Councilmembers

FROM: Christopher Macon, City Manager

FOR: December 13, 2017 Adjourned Regular Meeting

SUBJECT: Comprehensive Annual Financial Report and Ad Hoc Audit Committee

Recommendation

1. Receive and file the Comprehensive Annual Financial Report With Report on Audit By Independent Certified Public Accountants for the Year Ended June 30, 2017 (Fiscal Year 2016-17).

AND

2. Dissolve the Ad Hoc Audit Committee that consists of Councilmembers Hatch and Rainey.

Background

On June 28, 2017, the City Council appointed Councilmembers Hatch and Rainey to an Ad Hoc Audit Committee to work with the City's independent auditors on matters related to the Fiscal Year 2016-17 audit.

White Nelson Diehl Evans, LLP serves as the City's independent auditor. They were selected following a competitive Request for Proposals ("RFP") process and began providing services with the Fiscal Year 2014-15 audit. White Nelson Diehl Evans, LLP provides or has provided audit services to Orange County cities including Costa Mesa, Cypress, Fountain Valley, Fullerton, Irvine, Lake Forest, Los Alamitos, Newport Beach, Rancho Santa Margarita, San Juan Capistrano, Stanton, Tustin, and Westminster.

Discussion

Today's meeting is an opportunity for City Council discussion, as well as public comments, regarding the Comprehensive Annual Financial Report With Report on Audit By Independent Certified Public Accountants for the Year Ended June 30, 2017 (Fiscal Year 2016-17) ("CAFR") (Attachment A). A representative from White Nelson Diehl Evans, LLP will also be available to answer questions and provide additional information at the meeting.

White Nelson Diehl Evans, LLP concluded, based on their audit, that there was a reasonable basis for rendering an unmodified opinion that the financial statements for Fiscal Year 2016-17 were fairly presented in conformity with Generally Accepted Accounting Principles ("GAAP"). No material weaknesses or significant deficiencies were identified in the City's internal control structure.

Fiscal Year 2016-17 is the third year for which a CAFR has been prepared with each of the sections prescribed by the Governmental Accounting Standards Board ("GASB"). Preparation of a CAFR includes a broader presentation of financial statements than required by law and is optional, but encouraged, by GASB.

Having completed its charge, staff recommends that the City Council dissolve the Ad Hoc Audit Committee.

Fiscal Impact

Funds to support this project are included in the City's budget.

Report Prepared With: Margaret Cady, CPA, Administrative Services Director/City Treasurer

Attachment: A – Comprehensive Annual Financial Report With Report on Audit By Independent Certified Public Accountants for the Year Ended June 30, 2017
(Fiscal Year 2016-17)

City of Laguna Woods, California

Comprehensive Annual Financial Report With Report on Audit By Independent Certified Public Accountants

Year Ended June 30, 2017
(Fiscal Year 2016-17)

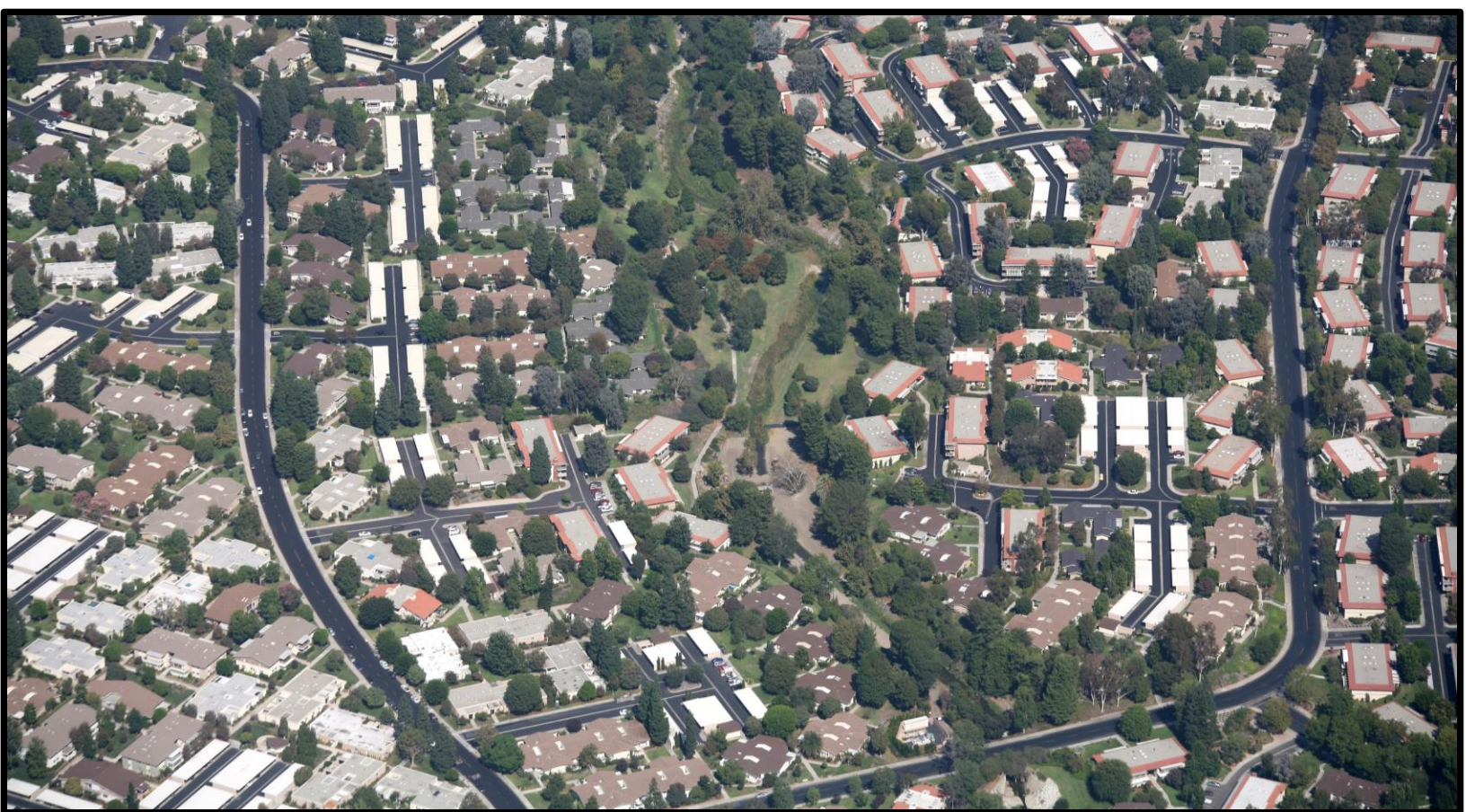

Prepared by:

Administrative Services Department
Margaret Cady, CPA
Administrative Services Director/City Treasurer



CITY OF LAGUNA WOODS, CALIFORNIA
COMPREHENSIVE ANNUAL FINANCIAL REPORT
WITH REPORT ON AUDIT
BY INDEPENDENT
CERTIFIED PUBLIC ACCOUNTANT
YEAR ENDED JUNE 30, 2017
(FISCAL YEAR 2016-17)

Prepared by:

Administrative Services Department
Margaret Cady, CPA
Administrative Services Director/City Treasurer

This page intentionally left blank

CITY OF LAGUNA WOODS

TABLE OF CONTENTS

June 30, 2017

	<u>Page Number</u>
INTRODUCTORY SECTION:	
Letter of Transmittal	i
Principal Officials	ix
Organization Chart	x
GFOA Certificate of Achievement for Excellence in Financial Reporting	xi
FINANCIAL SECTION:	
Independent Auditors' Report	1
Management's Discussion and Analysis (Required Supplementary Information)	5
Basic Financial Statements:	
Government-Wide Financial Statements:	17
Statement of Net Position	18
Statement of Activities	19
Fund Financial Statements:	21
Governmental Funds:	
Balance Sheet	22
Reconciliation of the Governmental Funds Balance Sheet to the Statement of Net Position	23
Statement of Revenues, Expenditures and Changes in Fund Balances	24
Reconciliation of the Governmental Funds Statement of Revenues, Expenditures and Changes in Fund Balances to the Statement of Activities	25
Notes to Basic Financial Statements	27
Required Supplementary Information:	61
Schedule of Proportionate Share of the Net Pension Liability	62
Schedule of Contributions	63
Schedule of Funding Progress - Other-Post Employment Benefit Plan	64
Budgetary Comparison Schedules:	65
General Fund	66
Measure M Special Revenue Fund	67
Note to Required Supplementary Information	68

CITY OF LAGUNA WOODS

TABLE OF CONTENTS
(CONTINUED)

June 30, 2017

	<u>Page Number</u>
FINANCIAL SECTION (CONTINUED):	
Supplementary Information:	69
Other Governmental Funds:	71
Combining Balance Sheet	72
Combining Statement of Revenues, Expenditures and Changes in Fund Balances	74
Schedules of Revenues, Expenditures and Changes in Fund Balance - Budget and Actual:	
Gas Tax Special Revenue Fund	76
Traffic Mitigation Fees Special Revenue Fund	77
Supplemental Law Enforcement Special Revenue Fund	78
Air Quality Improvement Special Revenue Fund	79
Senior Mobility Special Revenue Fund	80
Community Development Block Grant Special Revenue Fund	81
PEG/Cable Television Special Revenue Fund	82
Grants Special Revenue Fund	83
Civic Support Fund Special Revenue Fund	84
STATISTICAL SECTION:	85
Description of Statistical Section Contents	87
Financial Trends:	
Net Position by Component - Last Ten Fiscal Years	88
Changes in Net Position - Expenses and Program Revenues - Last Ten Fiscal Years	90
Changes in Net Position - General Revenues - Last Ten Fiscal Years	92
Fund Balances of Governmental Funds - Last Ten Fiscal Years	94
Changes in Fund Balances of Governmental Funds - Last Ten Fiscal Years	96

CITY OF LAGUNA WOODS

TABLE OF CONTENTS
(CONTINUED)

June 30, 2017

	<u>Page Number</u>
STATISTICAL SECTION (CONTINUED):	
Revenue Capacity:	
Property Tax Dollar Breakdown - Fiscal Year 2016-17	98
Direct and Overlapping Property Tax Rates - Last Ten Fiscal Years	99
Overlapping Debt	100
Top Ten Property Taxpayers - Fiscal Year 2007-08	101
Top Ten Property Taxpayers - Fiscal Year 2016-17	102
Property Use Category Summary - Fiscal Year 2016-17	103
Property Tax Levies and Collections - Last Ten Fiscal Years	104
Assessed Value and Estimated Actual Value of Taxable Property - Last Ten Fiscal Years	105
Top 25 Sales Producers - Fiscal Year 2007-08	106
Top 25 Sales Producers - Fiscal Year 2016-17	107
Taxable Sales by Category - Last Ten Calendar Years	108
Demographic and Economic Information:	
Demographic and Economic Statistics - Last Ten Calendar Years	110
Principal Employers - Calendar Year 2016 and Nine Years Ago	111
Assessed Value of Taxable Property - Last Ten Fiscal Years	112
Residential Sales Value History - Last Three Calendar Years	114
Operating Information:	
Full-Time Equivalent City Employees by Function - Last Ten Fiscal Years	115
Operating Indicators by Function - Last Ten Fiscal Years	116
Capital Asset Statistics by Function - Last Ten Fiscal Years	117

This page intentionally left blank

INTRODUCTORY SECTION

This page intentionally left blank



CITY of LAGUNA WOODS

Shari L. Horne
Mayor

December 1, 2017

Carol Moore
Mayor Pro Tem

Honorable Mayor and Members of the City Council:

Cynthia Conners
Councilmember

It is our privilege to present the City of Laguna Woods' Comprehensive Annual Financial Report (CAFR) for the year ended June 30, 2017 (Fiscal Year 2016-17). This CAFR was prepared by the City's Administrative Services Department in conformance with Generally Accepted Accounting Principles (GAAP). This CAFR also meets State law requirements for the annual publication of audited financial records.

Noel Hatch
Councilmember

Joe Rainey
Councilmember

Christopher Macon
City Manager

This CAFR consists of management's representations concerning the finances of the City. As such, management of the City assumes full responsibility for the completeness and reliability of all information presented. To provide a reasonable basis for making these representations, management has established a comprehensive internal control framework that is designed to protect the City's assets from loss, theft, or misuse and to compile sufficient reliable information for the preparation of the City's financial statements. The internal control framework is a guide at any given time. As the City's business and operating environment may change over time, management periodically reassesses the internal control framework to identify opportunities to improve its effectiveness. The internal control framework is designed to provide reasonable, rather than absolute, assurance that the financial statements will be free from material misstatement. Management believes that, to the best of our knowledge, this CAFR is complete and reliable in all material respects.

The City's financial statements have been audited by White Nelson Diehl Evans LLP, an independent firm of certified public accountants. The goal of the independent audit was to provide reasonable assurance that the City's financial statements for Fiscal Year 2016-17 are free of material misstatement. The independent audit involved examining, on a test basis, evidence supporting the amounts and disclosures in the financial statements; assessing the accounting principles used and significant estimates made by management; and, evaluating the overall financial statement presentation. The independent auditor concluded, based upon the audit, that there was a reasonable basis for rendering an unmodified opinion that the City's financial statements were fairly presented in conformity with GAAP. The independent auditor's report is presented as the first component of the financial section of this CAFR.

The City, as a recipient of federal financial assistance, including pass-through of federal funding by the State of California, County of Orange, and other local agencies, is responsible for compliance with applicable laws and regulations related to those programs. The City's internal control framework, monitored by management, is designed to meet required compliance. Annual reporting thresholds as detailed in the federal Office of Management and Budget Circular A-133, Audits of States, Local Governments, and Non-Profit Organizations, establishes a threshold for a required annual audit (single audit) of those entities receiving federal funding. The City did not meet the threshold and a single audit was not required for Fiscal Year 2016-17.

This transmittal letter is designed to supplement the components of the CAFR, which includes Management’s Discussion and Analysis (MD&A), summaries of all financial activity for all funds of the City, and government-wide financial statements. The MD&A provides analysis of trends, fluctuations, variances, and other events or decisions that affect the financial condition of the City. This transmittal letter complements and should be read in conjunction with the MD&A. The MD&A can be found immediately following the independent auditor’s report.

Government Profile

The City of Laguna Woods was incorporated on March 24, 1999 and includes the private gated community of Laguna Woods Village, several senior-oriented residential communities, commercial centers, three public parks, and additional open space areas. The City occupies approximately three square miles of land in Orange County, California and is bordered by the cities of Aliso Viejo, Irvine, Laguna Beach, and Laguna Hills, as well as unincorporated and undeveloped open space owned by the County of Orange and the City of Laguna Beach.

The City is a “general law city” with a “Council-Manager” form of local government, meaning that it operates within the parameters of California municipal law with an elected City Council that is responsible for legislative and policy functions. The City Council appoints and supervises a professional City Manager charged with the “day-to-day” responsibilities of managing the City and implementing City Council laws and policy. The City Council also appoints a City Attorney to serve as the City’s legal counsel. The five members of the City Council are residents elected at large by registered voters to four-year terms. Elections are held in even numbered years with two and then three Councilmembers elected at subsequent elections. The City Council appoints a Mayor and Mayor Pro Tem from its membership.

The City operates as a contract city, contracting with other governmental entities and private firms to provide traditional municipal services. Key franchise and contract services providers for Fiscal Year 2016-17 included:

Animal Control & Shelter Services	City of Laguna Beach
Building Inspection & Engineering Services	CivilSource
Code Enforcement & Landscape Inspection Services	AndersonPenna Partners
Landscape Maintenance Services	Nieves Landscaping
Law Enforcement Services	Orange County Sheriff’s Department
Legal Services	Rutan & Tucker, LLP
Planning Services	Michael Baker International
Right-of-Way Maintenance Services	PV Maintenance

The City is a member of two joint powers authorities – the California Joint Powers Insurance Authority (CJPIA), which provides insurance and risk management services, and the Orange County Fire Authority (OCFA), which provides fire services. As a “structural fire fund city,” a fire tax is included in Laguna Woods’ 1% basic property tax levy. As the County of Orange collects the fire tax, accumulates the proceeds in a structural fire fund, and makes payments to

OCFA on behalf of the City, expenses for fire services are not included in the CAFR.

Prior to each fiscal year, the City Council adopts a budget, which serves as the foundation for the City's financial planning and control. The budget is established at the fund level with the City Manager having the authority to make adjustments within and between departments in the same fund, provided that there are no increases in fund budgets. While the City Manager is authorized to decrease fund-level budget appropriations as a method of fiscal control, City Council action is required to increase fund-level budget appropriations.

Economic Considerations

In May 2017, the California Legislative Analyst's Office (LAO) issued a *Multiyear State Budget Outlook*, which assumed that the State's economy will continue to grow and that both federal and state policymaking will remain relatively comparable to current conditions. Nevertheless, in November 2016, and again in May 2017, the LAO cautioned that federal policy changes and consumer reaction could have a negative or recessionary impact on state and local economies.

The California Department of Finance, in conjunction with the release of the "May Revise" of the State's budget for Fiscal Year 2017-18, cautioned that economic recovery from the 2008 recession has extended three years longer than the average recovery, and that a future recession is inevitable. For the purpose of recent budgeting, it was assumed that economic recovery will continue, but at a slower pace than has occurred over the last several fiscal years.

In June 2017, Chapman University's A. Gary Anderson Center for Economic Research's California Composite Index of Consumer Sentiment found that a majority of consumers have become pessimistic, but that spending on "big-ticket items" is likely to remain relatively stable for the next six months. One year prior, another report from the A. Gary Anderson Center for Economic Research titled, "The Recovery Continues... But Barely," was equally guarded.

California State University, Fullerton's Woods Center for Economic Analysis and Forecasting's spring 2017 update to its *Economic Outlook and Forecasts* stated that "one positive indicator for the [Orange County] economy is local business leaders' expectations of growth [which]... tends to trend with local economic conditions... [and] was at its highest level ever in the first quarter of 2017." At the same time, local business leaders cited concerns regarding the impact of future political and economic reforms, as well as interest rate increases.

The City's conservative approach to budgeting and financial management has historically positioned the City well to weather mild recessionary periods.

Significant Local Concerns

The single greatest threat to the solvency of the City remains the rising cost of law enforcement services, exacerbated by operational changes within the Orange County Sheriff's Department and labor agreements approved by the Orange County Board of Supervisors. While the City was able to moderate costs in Fiscal Year 2017-18 through a reduction in staffing, future costs are expected to continue to increase at an unsustainable rate, significantly in excess of inflation.

Projections from the Orange County Sheriff's Department indicate that costs to maintain the existing level of service will increase at least 15% over the next four years. Adding even greater cause for concern is that those projections do not account for potentially significant costs that are likely, but as-of-yet unknown, including impacts of future labor agreements and growth in departmental overhead. As a result, it is conceivable that costs may increase more than 15%, simply to continue the status quo.

The City's lack of a strong and diversified local sales tax base also continues to be of significant concern. While there are signs of improvement, including the long-awaited renovation of the Willow Tree Center, the City will continue to be reliant on a small number of businesses for its second largest source of operating revenue.

Relevant Financial Policies

The City has numerous financial policies to promote the prudent management and safeguarding of its assets, including investment, budgeting, reserves, reporting, payment, and purchasing policies. During Fiscal Year 2016-17, the City Council approved an update of the investment policy. The update was based on feedback provided by the California Municipal Treasurers Association (CMTA) following CMTA's certification of the investment policy that was adopted by the City Council in November 2016, as well as on the City's experience implementing its investment policy since significant modifications were made in November 2015, and to better align the description of local government investment pools and other pooled investment funds with California Government Code.

Long-Term Financial Planning

In recent fiscal years, the City has expanded its budget presentation; transitioned from single-year to two-year budgets and work plans; improved the quality and transparency of its annual financial reporting by preparing comprehensive annual financial reports; updated policies and practices pertaining to investment, budgeting, reserves, and reporting; and, undertaken longer-term strategic financial planning. Those efforts have resulted in the City receiving the Operating Budget Excellence Award for Fiscal Year 2016-17 from the California Society of Municipal Finance Officers (CSMFO) and the Certificate of Achievement for Excellence in Financial Reporting for the Comprehensive Annual Finance Report (CAFR) for Fiscal Year 2015-16 from the Government Finance Officers Association (GFOA).

Multi-Year Budgeting and Strategic Financial Planning

Fiscal Year 2016-17 was the final fiscal year for which a single-year budget and work plan was adopted. Beginning with the adoption of the Fiscal Years 2017-19 Budget & Work Plan, the City transitioned from single-year to two-year budgets and work plans. The transition was undertaken with the goals of providing longer-term economic forecasts, greater certainty regarding the sustainability of the City's operations, and heightened strategic vision. Central to the transition to a two-year budget and work plan was the development of a five-year strategic financial plan with projections of future revenue and expenditure conditions. The five-year strategic financial plan is incorporated throughout the budget and work plan.

Budgetary Reserves

The overall target for committed and assigned reserves is currently established in an amount equal to 50% of the adopted General Fund revenue budget at the beginning of each fiscal year (July 1), less any one-time revenues and non-operating revenues. The overall target amount is currently used to fund three committed and assigned reserves – (1) a Paid Leave Contingency Fund to compensate for payments required to comply with the City’s paid leave policies and obligations, when such amounts exceed adopted budgets; (2) a Self-Insurance Contingency Fund to compensate for liability and workers’ compensation claim settlements not covered by insurance policies; and, (3) a General Fund Contingency Fund to compensate for economic uncertainty, operating contingencies, and emergencies caused by calamitous events.

In addition to committed and assigned reserves, unassigned General Fund balance is available for any governmental purpose and can be appropriated upon direction from the City Council. Use of unassigned General Fund balance is generally limited to one-time projects, capital improvement projects, the payment of long-term liabilities for periods beyond the current fiscal year, and emergency expenditures. At the conclusion of Fiscal Year 2016-17, the City had an unassigned General Fund balance equivalent to approximately 171% of General Fund operating expenses for that year.

Other Post-Employment Benefits Trust

In Fiscal Year 2015-16, the City Council established an Other Post-Employment Benefits (OPEB) trust to proactively manage future costs and reduce unfunded liabilities associated with the City’s statutorily required cost of CalPERS health insurance premiums for qualified, retired employees. The trust was established with an initial funding level of 80% of the OPEB liability and is reviewed and maintained as stipulated in the City’s budgeting, reserves, and reporting policy. At June 30, 2017, the net OPEB obligation was funded at 95.85% through the trust.

Major Initiatives

During Fiscal Year 2016-17, the City Council pursued the following priority focus areas, which provided guiding principles and goals for the City’s programs, projects, and services. The priority focus areas were initially selected in Fiscal Year 2014-15.

City Council’s Priority Focus Areas

A City that is...



Healthy and safe



High in quality of life



Environmentally conscious



Economically prosperous



Fiscally responsible



Professionally and efficiently served

The City's accomplishments in Fiscal Year 2016-17, included:

- Laguna Woods was ranked as the fourth safest city in California by SafeWise. In the 2016 calendar year alone, Laguna Woods' public safety personnel responded to 5,367 calls for fire/emergency medical services, 3,498 calls for law enforcement services, and 539 calls for animal services, under contracts and agreements with the City.
- The City continued to provide resources to applicants for renovation and development projects. In the 2016 calendar year alone, the City issued 3,486 building permits and conducted over 9,000 building inspections.
- The City's Senior Mobility Program continued to promote lifelong mobility by providing affordable, senior-oriented transportation services. In the 2016 calendar year alone, Laguna Woods residents took 15,042 trips to destinations throughout Orange County, totaling 95,940 miles.
- The City continued its efforts to protect and improve the environment by offering a wide assortment of waste and recycling programs. In addition to diverting a considerable amount of recyclable waste from landfills, in the 2016 calendar year alone, the City collected 120,274 pounds of paper at document shredding events, free of charge to residents. The City also began to accept home-generated sharps waste at City Hall, which resulted in the collection of 128 pounds in only five months.
- The City partnered with Southern California Edison to replace 170 public street light fixtures with new light-emitting-diode fixtures, at no cost.
- The City became the first city in Orange County to fully fund the entirety of its California Public Employees' Retirement System (CalPERS) pension plans according to current actuarial projections. That action is expected to save the City upwards of \$500,000 over the next 30 years.
- The City was recognized for several financial achievements, including receipt of an Operating Budget Excellence Award from the California Society of Municipal Finance Officers for Fiscal Year 2016-17.

- The City's annual independent audit resulted in an unmodified opinion that the financial statements for Fiscal Year 2015-16 were fairly presented in conformity with governmental accounting standards.
- The City replaced its antiquated financial software with new software that will better meet operational needs, improve internal efficiency, and enable future electronic customer service opportunities.
- The City completed the first phase of a project to update and clarify its Zoning Code. Doing so supports the City's goal of providing residents with access to high quality goods and service close to home.
- The City enhanced the events offered at City Hall by entering into new partnerships that allowed for participation in National Prescription Drug Take-Back Day, senior fall prevention workshops offered in conjunction with Mission Hospital, monthly small business workshops hosted by the United States Small Business Administration's SCORE Program, and more frequent OC Public Libraries programming.
- The City established and obtained tax exemptions for the Laguna Woods Civic Support Fund, a nonprofit public benefit corporation that will help to support the City's operations, as well as the Laguna Woods branch of the County of Orange's public library system.

The City is currently working to complete major initiatives, including:

- Comprehensive update of the City's General Plan
- Modernization of the City's commercial zoning code and parking standards
- Construction of water efficient median improvements on Moulton Parkway
- Two multi-city traffic signal synchronization projects
- Safety and efficiency-related building improvements at City Hall
- Proactive pavement management and rehabilitation work
- Response planning for Polyphagous Shot Hole Borer impacts on public trees
- Implementation of permitting software
- Update of the City's Local Hazard Mitigation Plan

Additional significant work plan items can be found in the City's budget and work plan.

Closing Acknowledgments

We thank the City's independent auditors, White Nelson Diehl Evans LLP, for their services.

We also acknowledge the continued efforts of the City's staff, in particular the Administrative Services Department, for their daily contributions and consistent and creative efforts to help the City plan for its financial future.

City of Laguna Woods
Comprehensive Annual Financial Report
Year Ended June 30, 2017 (Fiscal Year 2016-17)
Transmittal Letter

Respectfully,

A handwritten signature in black ink, appearing to read "C. Macon", written over a faint rectangular stamp.

Christopher Macon
City Manager

A handwritten signature in black ink, reading "Margaret Cady", written in a cursive style.

Margaret Cady, CPA
Administrative Services Director/City Treasurer

City Officials



Shari L. Horne
Mayor

Carol Moore
Mayor Pro Tem

Cynthia Conners
Councilmember

Noel Hatch
Councilmember

Joe Rainey
Councilmember

Christopher Macon
City Manager

David B. Cosgrove
City Attorney

Margaret Cady, CPA
Administrative Services Director/
City Treasurer

City Organization Chart

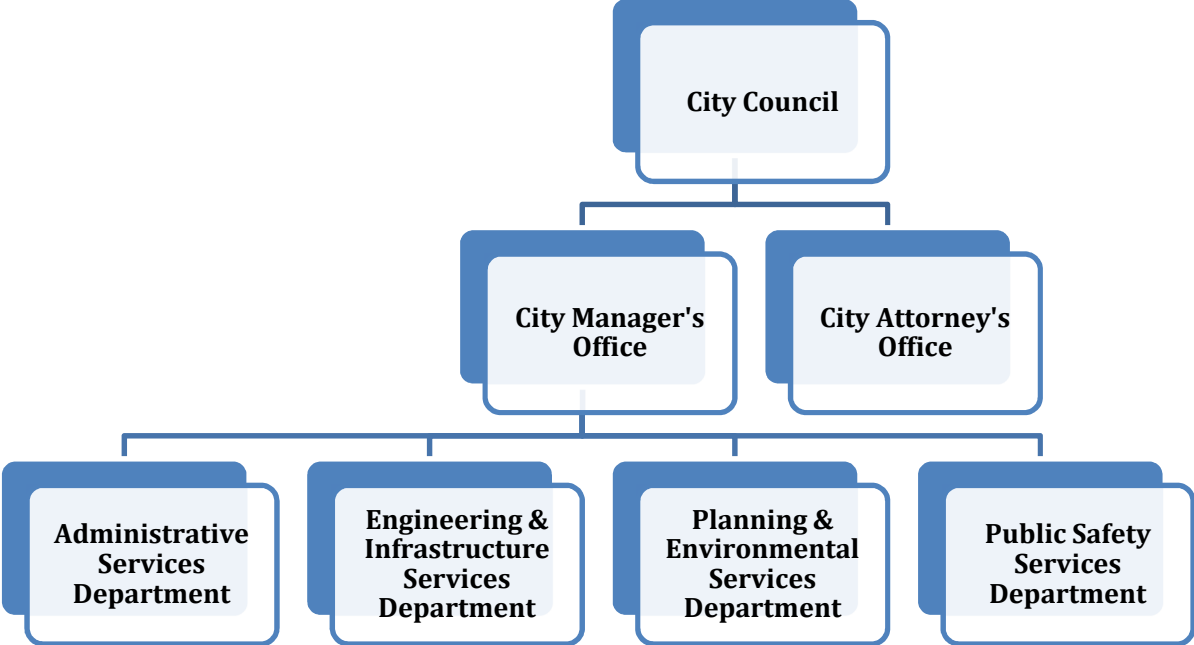



Government Finance Officers Association

**Certificate of
Achievement
for Excellence
in Financial
Reporting**

Presented to

**City of Laguna Woods
California**

For its Comprehensive Annual
Financial Report
for the Fiscal Year Ended

June 30, 2016

Christopher P. Morrill

Executive Director/CEO

This page intentionally left blank

FINANCIAL SECTION

This page intentionally left blank

INDEPENDENT AUDITORS' REPORT

City Council Members
City of Laguna Woods
Laguna Woods, California

Report on the Financial Statements

We have audited the accompanying financial statements of the governmental activities, each major fund, and the aggregate remaining fund information of the City of Laguna Woods (the City), as of and for the year ended June 30, 2017, and the related notes to the financial statements, which collectively comprise the City's basic financial statements as listed in the table of contents.

Management's Responsibility for the Financial Statements

Management is responsible for the preparation and fair presentation of these financial statements in accordance with accounting principles generally accepted in the United States of America; this includes the design, implementation, and maintenance of internal control relevant to the preparation and fair presentation of financial statements that are free from material misstatement, whether due to fraud or error.

Auditors' Responsibility

Our responsibility is to express opinions on these financial statements based on our audit. We conducted our audit in accordance with auditing standards generally accepted in the United States of America, and the standards applicable to financial audits contained in *Government Auditing Standards*, issued by the Comptroller General of the United States. Those standards require that we plan and perform the audit to obtain reasonable assurance about whether the financial statements are free from material misstatement.

An audit involves performing procedures to obtain audit evidence about the amounts and disclosures in the basic financial statements. The procedures selected depend on the auditors' judgment, including the assessment of the risks of material misstatement of the financial statements, whether due to fraud or error. In making those risk assessments, the auditors consider internal control relevant to the City's preparation and fair presentation of the financial statements in order to design audit procedures that are appropriate in the circumstances, but not for the purpose of expressing an opinion on the effectiveness of the City's internal control. Accordingly, we express no such opinion. An audit also includes evaluating the appropriateness of accounting policies used and the reasonableness of significant accounting estimates made by management, as well as evaluating the overall presentation of the financial statements.

We believe that the audit evidence we have obtained is sufficient and appropriate to provide a basis for our audit opinions.

Opinions

In our opinion, the financial statements referred to above present fairly, in all material respects, the respective financial position of the governmental activities, each major fund, and the aggregate remaining fund information of the City of Laguna Woods, as of June 30, 2017, and the respective changes in financial position for the year then ended in accordance with accounting principles generally accepted in the United States of America.

Other Matters*Required Supplementary Information*

Accounting principles generally accepted in the United States of America require that the management's discussion and analysis, the schedule of proportionate share of the net pension liability, the schedule of contributions, the schedule of funding progress - other post-employment benefit plan, and the budgetary comparison schedules of the general and major special revenue fund, identified as Required Supplementary Information (RSI) in the accompanying table of contents, be presented to supplement the basic financial statements. Such information, although not a part of the basic financial statements, is required by the Governmental Accounting Standards Board, who considers it to be an essential part of financial reporting for placing the basic financial statements in an appropriate operational, economic, or historical context. We have applied certain limited procedures to the RSI in accordance with auditing standards generally accepted in the United States of America, which consisted of inquiries of management about the methods of preparing the information and comparing the information for consistency with management's responses to our inquiries, the basic financial statements, and other knowledge we obtained during the audit of the basic financial statements. We do not express an opinion or provide any assurance on the RSI because the limited procedures do not provide us with sufficient evidence to express an opinion or provide any assurance.

Other Information

Our audit was conducted for the purpose of forming opinions on the financial statements that collectively comprise the City's basic financial statements. The introductory section, combining and individual nonmajor fund financial statements (supplementary information), and statistical section are presented for purposes of additional analysis and are not a required part of the basic financial statements.

The supplementary information is the responsibility of management and was derived from and relates directly to the underlying accounting and other records used to prepare the basic financial statements. Such information has been subjected to the auditing procedures applied in the audit of the basic financial statements and certain additional procedures, including comparing and reconciling such information directly to the underlying accounting and other records used to prepare the basic financial statements or to the basic financial statements themselves, and other additional procedures in accordance with auditing standards generally accepted in the United States of America. In our opinion, the supplementary information is fairly stated in all material respects in relation to the basic financial statements as a whole.

The introductory and statistical sections have not been subjected to the auditing procedures applied in the audit of the basic financial statements and, accordingly, we do not express an opinion or provide any assurance on them.

Other Reporting Required by *Government Auditing Standards*

In accordance with *Government Auditing Standards*, we have also issued our report dated December 1, 2017, on our consideration of the City's internal control over financial reporting and on our tests of its compliance with certain provisions of laws, regulations, contracts, and grant agreements and other matters. The purpose of that report is to describe the scope of our testing of internal control over financial reporting and compliance and the results of that testing, and not to provide an opinion on internal control over financial reporting or on compliance. That report is an integral part of an audit performed in accordance with *Government Auditing Standards* in considering the City's internal control over financial reporting and compliance.

White Nelson Dick Evans LLP

Irvine, California
December 1, 2017

This page intentionally left blank

MANAGEMENT'S DISCUSSION AND ANALYSIS

CITY OF LAGUNA WOODS**MANAGEMENT'S DISCUSSION AND ANALYSIS**

This discussion and analysis of the City of Laguna Woods' financial statements provides an overview of the City's financial activities for the fiscal year ended June 30, 2017 (FY 2016-17). This document should be read in conjunction with the basic financial statements and the accompanying notes to those statements.

FINANCIAL HIGHLIGHTS

- The City ended FY 2016-17 with total assets, including capital assets and deferred outflows of resources, exceeding total liabilities and deferred inflows of resources by \$43.2 million. This amount is referred to as the net position of the City. Of this amount, \$9.7 million is unrestricted net position and may be used to meet the City's ongoing obligations to constituents and creditors. Of the remainder, \$32.1 million represents investment in capital assets and the balance is restricted for designated programs.
- The City's government-wide net position decreased by \$1.4 million in FY 2016-17. This decrease is primarily attributable to a net decrease of \$1.7 million in capital assets due to depreciation of prior years' contributed infrastructure. There was also a corresponding offset from an increase in deferred pension assets, partially offset by an increase in net pension obligation, which are anticipated to turn around over time due to future changes in staffing, salaries, pension rates, and plan performance.
- As of the close of FY 2016-17, the City's governmental funds reported combined ending fund balances of \$10.9 million, equivalent to the prior year.
- The General Fund reported an ending fund balance of \$9.7 million, with \$0.3 million in expenditures exceeding revenues primarily related to a one-time planned payoff of the City's total pension unfunded actuarial accrued liability (UAAL) calculated as of June 30, 2015, which was partially offset by a positive net impact of transfers between the General Fund and Special Revenue Funds.
- The General Fund ending fund balance of \$9.7 million represents 171% of annual General Fund expenditures for FY 2016-17 (versus 173% for the prior year). The percentage decrease is primarily due to the one-time payoff of the pension UAAL (see discussion above).
- There was General Fund budgetary savings of \$0.8 million in FY 2016-17 as shown in the Required Supplementary Information, Budgetary Comparison Schedule, General Fund. Budgetary savings does not impact actual activity for reporting revenues, expenditures, and changes to fund balance; however, it reflects the City's prudent management of financial resources. FY 2016-17 savings of \$1.1 million were due to \$0.3 million in revenues received over budgeted amounts and \$0.8 million savings across all departments from planned reductions and the deferral of one-time activities to address increasing law enforcement costs (see discussion below).
- Increasing law enforcement service costs continue to impact funding, reducing amounts that would otherwise be available for general operations and programs. In FY 2015-16, law enforcement costs increased 63.0% over prior year expenditures due to modified cost sharing, including the addition of two deputies, related equipment, and one vehicle. 43.3% of the increase was due a change in costing methodology by the Orange County Sheriff Department and the impact of prior year labor agreements approved by the Orange County Board of Supervisors (Board of Supervisors). Finally, there was an unplanned 1.28% net increase in April 2016 due to additional Board of Supervisors approved labor agreements. In FY 2016-17, law enforcement costs increased an additional 5.72% on July 1, 2016 and an additional 1.93% on June 1, 2017 due to the aforementioned Board of Supervisors' actions.

OVERVIEW OF THIS REPORT AND FINANCIAL STATEMENTS

This annual report consists of a series of financial statements. The City's basic financial statements include three components: 1) Government-wide Financial Statements, 2) Governmental Fund Financial Statements, and 3) Notes to the Financial Statements. This report also contains required supplementary information regarding historical pension information and other post-employment benefit (OPEB) plan information.

Government-wide Financial Statements distinguish functions of the City that are principally supported by taxes and intergovernmental revenues (governmental activities) from other functions that are intended to recover all or a significant portion of their costs through user fees and charges (business-type activities). The City's governmental activities include general government, public safety, public works, community development, and community services. Property tax, sales tax, transient occupancy tax, franchise fees, vehicle code fines, fuel tax, Measure M tax revenues, and state and federal grants finance governmental activities. The City has no business-type activities.

Reporting the City as a Whole: The Government-wide Financial Statements including the Statement of Net Position and the Statement of Activities

One of the most important questions asked about the City's finances is "Is the City as a whole better or worse off as a result of this year's activities?" The *Government-wide Financial Statements* provide short-term and long-term information about the City's financial position, which assists in assessing the City's economic condition at the end of the fiscal year. These statements are prepared using the economic resources measurement focus and the accrual basis of account, which basically means that they take into account all revenues and expenses connected with the fiscal year even if cash involved has not been received or paid. The Government-wide Financial Statements include two statements:

The *Statement of Net Position* presents all of the City's assets and deferred outflows of resources and liabilities and deferred inflows of resources, with the difference between them reported as net position. Over time, increases or decreases in the City's net position may serve as an indicator of whether the financial position of the City is improving or deteriorating.

The *Statement of Activities* presents information showing how the City's net position changed during the most recent fiscal year. Revenues and expenses are reported in this statement for some items that will not result in cash flows or expenditures until future fiscal years (such as uncollected taxes and earned but unused leave balances). This statement also presents a comparison between direct expenses and program revenues for each function of the City.

These statements report that the City's net position decreased during FY 2016-17. The decrease was primarily due to the recording of depreciation of prior years' contributed capital assets. Decreases related to operations were minimal and were primarily due to the payoff of the pension UAAL.

Reporting the City's Most Significant Funds: Governmental Fund Financial Statements

A fund is a grouping of related accounts that is used to maintain accountability over resources that have been segregated for specific activities or objectives. Fund accounting is used to ensure compliance with finance related legal requirements, which could include grant, legal, or legislative restrictions, etc.

Governmental Funds focus on how money flows into and out of funds for governmental activities and the balances left at year-end that are available for future appropriation. These funds are reported using the modified accrual accounting method. Under this method, revenues are recognized in the accounting period in which they become measurable and available to finance expenditures of the current fiscal year, while expenditures are recognized in the accounting period in which the liability is incurred. There are five different types of governmental funds: the general fund, special revenue funds, debt service funds, capital projects funds, and permanent funds. Currently, the City has only a general fund and special revenue funds (capital projects are accounted for in the General Fund or special revenue funds).

The Governmental Fund Statements provide a detailed short-term view of the City's general governmental operations and the basic services it provides. Governmental fund information helps the reader determine whether there are more or less financial resources that can be spent in the near future to finance the City's programs. The differences of results in the Governmental Fund Financial Statements to those in the Government-wide Financial Statements are explained in the reconciliation schedule following each governmental fund financial statement.

The General Fund is the City's primary operating governmental fund. The City also identifies within the financial statements "major" governmental funds. The City's special revenue funds are reviewed annually to determine if any should be classified as a major fund, (e.g. the fund has 10% or more of total assets, liabilities, or fund balance of total governmental funds). The City may also classify as a major fund any fund or combination of funds that is considered particularly important to users. In FY 2016-17, the City has designated the Measure M Fund as a major fund. Lesser funds are reported collectively as Other Governmental Funds. Some funds are required to be established by State law; however, the City establishes many other funds to help control and manage money for specific purposes or to demonstrate compliance with legal requirements for using certain taxes, grants and other monies. The City currently has only governmental funds.

The City added a special revenue fund in FY 2016-17 to account for the Laguna Woods Civic Support Fund, a blended component unit, formed March 16, 2016, as a nonprofit public benefit corporation, with the specific and primary purpose to raise and distribute funds to support programs, projects, and services of the City as well as to function as a "Friends of the Library" group in support of the Laguna Woods branch of the County of Orange public library system.

THE CITY AS A WHOLE

The following analysis focuses on the net position (Table 1) and changes in net position (Table 2) of the City's governmental activities (the City as a whole).

Table 1
Net Position
Governmental Activities

	<u>2017</u>	<u>2016</u>
Assets:		
Cash and investments	\$11,044,511	\$11,161,184
Other receivables and assets	745,239	901,043
Capital assets, net	<u>32,095,973</u>	<u>33,783,628</u>
 Total Assets	 <u><u>\$43,885,723</u></u>	 <u><u>\$45,845,855</u></u>
 Deferred Outflows of Resources:		
Deferred amount from pension plans	<u>\$714,975</u>	<u>\$69,975</u>
Total Deferred Outflows of Resources	<u><u>\$714,975</u></u>	<u><u>\$69,975</u></u>
 Liabilities:		
Accounts payable and other accrued expenses	\$669,536	\$688,506
Long-term liabilities - net pension obligation	565,179	398,688
Long-term liabilities - net OPEB obligation	60,729	58,556
Long-term liabilities - compensated absences	<u>96,271</u>	<u>73,658</u>
 Total Liabilities	 <u><u>\$1,391,715</u></u>	 <u><u>\$1,219,408</u></u>
 Deferred Inflows of Resources:		
Deferred amount from pension plans	<u>\$37,338</u>	<u>\$94,291</u>
Total Deferred Inflows of Resources	<u><u>\$37,338</u></u>	<u><u>\$94,291</u></u>
 Net position:		
Net investment in capital assets	\$32,095,973	\$33,783,628
Restricted	1,371,195	1,747,163
Unrestricted	<u>9,704,477</u>	<u>9,071,340</u>
 Total Net Position	 <u><u>\$43,171,645</u></u>	 <u><u>\$44,602,131</u></u>

Table 2
Changes in Net Position
Government Activities

	2017	2016
Revenues		
Program revenues:		
Charges for services	\$895,212	\$826,397
Operating contributions and grants	782,456	1,176,753
Capital contributions and grants	209,447	205,231
	\$1,887,115	\$2,208,381
General revenues:		
Taxes:		
Property taxes	\$428,265	\$328,168
Property taxes in lieu of VLF	2,062,919	1,949,418
Sales taxes	888,817	984,031
Franchise fees	662,027	626,027
Transient occupancy taxes	487,391	475,926
Investment income	73,727	44,394
Miscellaneous income	0	0
	\$4,603,146	\$4,407,964
	\$6,490,261	\$6,616,345
Expenses		
Governmental activities:		
General government	\$1,433,890	\$1,503,279
Public safety	2,667,582	2,606,312
Public works	2,440,923	2,481,180
Community development	948,873	1,107,156
Community services	429,479	487,854
	\$7,920,747	\$8,185,781
Total expenses	\$7,920,747	\$8,185,781
Increase/(decrease) in net position	(\$1,430,486)	(\$1,569,436)
Net position at beginning of year	\$44,602,131	\$46,171,567
Net position at end of year	\$43,171,645	\$44,602,131

The following page summarizes key trends and variances related to Tables 1 and 2.

Tables 1 and 2
Summary of Key Trends and Variances
 Government Activities

- Total assets and deferred outflows of resources in the government-wide financial statements were \$44,600,698 as of year-end, a decrease of \$1,315,132 (-2.9%) over the restated prior year, which was due primarily to the depreciation of capital assets partially offset by the net increase in deferred pension assets.
- Unrestricted net position, the part of net position that can be used to finance ongoing obligations, was \$9,704,477 at year-end, an increase of 7.0% over the prior year, which was due primarily to an increase in deferred outflows of resources related to the net increase in deferred pension assets.
- The City's total program and general revenues were \$1,887,115 and \$4,603,146 respectively, totaling \$6,490,261, compared to the prior year total of \$6,616,345, a decrease of \$126,084 or approximately 1.9%. This decrease is primarily due to the prior year receipt of one-time deferred revenues related to the Proposition 1B, State and Local Partnership Program, a grant program which is final with the fund closed in FY 2016-17. The total cost of all programs and services was \$7,920,747, a decrease from the prior year of approximately 3.2%, due primarily to increased law enforcement costs offset by savings across all departments from planned reductions and the deferral of one-time activities.
- Local property tax revenues and property taxes in lieu of State vehicle license fees (VLF) totaled \$2,491,184, and combined, they are the City's largest revenue source at 38.4% of total revenues. These revenues fund a significant portion of the City's basic services. This combined revenue source increased by \$213,598 in FY 2016-17, or 9.4%, compared to the prior year, due to increases in all revenue categories with the exception of sales taxes which fell below projections (see additional discussion below).
- Sales taxes of \$888,817 are the City's second largest revenue source at 13.7% of total revenues. This revenue source decreased by \$95,214 in FY 2016-17, or 9.7%, compared to an increase of 8.3% in the prior year. The current year decrease resulted from the deferral of revenues due to timing of payment by the State and continued vacancies in retail spaces within the City.

Governmental Activities

Table 3, on the following page, presents the cost of each of the City's governmental activity programs: general government, public safety, public works, community development, and community services, as well as each program's net cost (total cost less revenues generated by the activities). The net cost shows the financial burden that was placed on the City's taxpayers by each of these functions.

Table 3
Net Cost of Governmental Activities

	<u>2017</u>		<u>2016</u>	
	Total Cost of Services	Net Cost of Services	Total Cost of Services	Net Cost of Services
General Government	\$1,433,890	\$1,232,994	\$1,503,279	\$1,412,936
Public Safety	2,667,582	2,567,582	2,606,312	2,485,843
Public Works	2,440,923	1,218,815	2,481,180	878,679
Community Development	948,873	918,169	1,107,156	1,076,138
Community Services	429,479	96,072	487,854	123,804
Total	<u>\$7,920,747</u>	<u>\$6,033,632</u>	<u>\$8,185,781</u>	<u>\$5,977,400</u>

- General Government expenses of \$1,433,890 comprise 18.1% of total cost of services in FY 2016-17, remained level with the prior year, and include City Council, City Manager, City Clerk, City Attorney, Administrative Services, Support Services, and Risk Management. Charges for services minimally reduce the net cost of these programs. In FY 2016-17, charges for services were approximately 14.0% of total costs.
- Public Safety expenses of \$2,667,582 comprise 33.7% of the total cost of services compared to 31.8% in the prior year. Revenue from vehicle code fines and state grants, which were level with amounts received in the prior year, reduced the need for general revenues to support this program in FY 2016-17 by 3.8%. This still resulted in a 3.29% increase in the amount of costs supported by the general fund as a direct result of increasing law enforcement costs. State funded revenues fluctuate year-over-year based on growth trends in statewide sales tax collections.
- Public Works expenses (primarily for maintenance and operation of the City's roadway system) were \$2,440,923 and comprise 30.8% of the total cost of services, compared to 30.3% in the prior year. Operating and capital contributions and grants were 50.1% of charges in the current year versus 60.4% in the prior year. This is primarily due to the prior year receipt of one-time deferred revenues related to the Proposition 1B, State and Local Partnership Program and a decrease in fuel tax revenues consistent with statewide trends. FY 2016-17 expenses included annual depreciation expense on the City's infrastructure assets of \$1,761,597.
- Community Development expenses of \$948,873 comprise 12.0% of the total cost of services, compared to 13.5% in the prior year. The total cost of the program decreased by \$157,969, or 14.7%, primarily in planning and environmental services.
- Community Services expenses of \$429,479 comprise 5.4% of the total cost of services, compared to 5.8% in the prior year, primarily due to discontinuing the Community Development Block Grant program in the last quarter of the fiscal year. Operating contributions and grants, and charges for services related to the Senior Mobility program offset 79.8% of all Community Services program expenses in FY 2016-17.

FINANCIAL ANALYSIS OF THE CITY'S FUNDS

At the fiscal year-end, the City's Governmental Funds reported combined fund balances of \$10,910,938, a decrease of \$105,109, or 1.0%, from the prior year. The General Fund comprises \$9,654,675, or 88.5%, of the total fund balance. The total fund balance of the City's General Fund equates to over 170.8% of annual General Fund expenditures. The City's General Fund unassigned fund balance of \$9,293,180 equates to over 164.4% of annual General Fund expenditures.

General Fund Budgetary Highlights:

Revenues: Actual total revenues of \$5,558,230 were \$297,230, or 5.6%, higher than budgeted, primarily because all revenues, with the exception of sales tax and miscellaneous income came in over budget estimates. Local property and sales tax revenue, transient occupancy tax revenue, and fines and forfeitures were all greater than expected, but excess growth was low compared to growth experienced County-wide. Franchise fees came in above budget due to receipt of a prior year late payment which was reported as deferred income in FY 2015-16 per GASB rules. This represents the turnaround of a prior year timing difference.

Expenditures: Actual expenditures of \$5,652,045 were \$813,687, or 12.6%, lower than budgeted, primarily due to savings across all departments resulting from the continuation of the City's reorganization, continued cost savings measures, and deferral of one-time projects.

CAPITAL ASSETS

Capital assets, net of accumulated depreciation, totaled \$32,095,973 at year-end, primarily consisting of the City's land, building, and infrastructure assets. During FY 2016-17, the City added \$73,942 in value, including \$10,669 of value for construction in process, and \$63,273 in infrastructure additions. The \$73,942 of current year added value included \$63,273 expended on infrastructure additions related to the Pavement Management Plan, for Eastbound El Toro Road between Avenida Sevilla and Paseo de Valencia. The City allocated \$1,761,597 of depreciation expense on capital assets, which increased accumulated depreciation to \$12,175,877 at year-end. Land and Construction in Progress are not depreciated. Table 4a below summarizes capital assets at year-end, net of depreciation.

Table 4a
Capital Assets at Year-End
(Net of Depreciation)

	2017	2016
Land	\$6,916,750	\$6,916,750
Construction in Progress	226,893	216,224
Buildings	2,563,250	2,563,250
Building improvements	736,647	736,647
Equipment and furniture	212,231	212,231
Infrastructure	33,616,079	33,552,806
Less accumulated depreciation	(12,175,877)	(10,414,280)
Total	\$32,095,973	\$33,783,628

Please refer to note 1 (c) beginning on page 32 and Note 4 beginning on page 45 for additional discussion related to capital assets.

DEBT ADMINISTRATION

The City of Laguna Woods currently has no debt obligations. However, pension liabilities, compensated absences and the net Other Post-Employment Benefits (OPEB) obligation are classified as long-term liabilities and totaled \$565,179, \$96,271, and \$60,729, respectively, as of year-end. In FY 2016-17, the City paid 100% (\$563,324) of the pension plan UAAL, based on a measurement date of June 30, 2015. The City has assigned General Fund balance to address compensated absence liabilities. The City established an OPEB Trust with a planned funding level of 80% in the prior fiscal year. At June 30, 2017, the net OPEB obligation was funded at 95.85% through the Trust. Please refer to Notes 9 and 10 beginning on page 50 for additional discussion related to pension liabilities and OPEB obligations.

ECONOMIC FACTORS AND NEXT YEAR'S BUDGET

In 2017, local economists have painted a picture that overall, economic growth continues to be modest at best and may be showing signs of cooling. In June 2017, the Chapman University A. Gary Anderson Center for Economic Research (Chapman) semi-annual economic forecast indicated that the Orange County business climate was "losing much of its oomph" and titled the chapter on the local economy "Prospects dim. Even more than California's." In October 2017, Cal State Fullerton's Mihaylo's Woods Center for Economic Analysis (Cal State Fullerton) issued a forecast that questioned the longevity of the current national economic expansion which is the third longest in post-World War II history. Both economic research groups issued a continued guarded outlook for California and Orange County, citing that Orange County economic performance is now lower than the federal and state economies, a reversal of long term trends.

Chapman and Cal State Fullerton both acknowledged that Orange County unemployment, declining early in the year, began to rise mid-year. Chapman highlights that Orange County job growth is projected to end at only 1.5% in 2017, versus 2.3% in 2016, which would be the slowest growth since the current recovery began. Further concern relates to job growth being generated in low-wage categories such as leisure and hospitality, home health care, and other minimum wage occupations, resulting in a decrease in workers able to cover the cost of housing in Orange County. Increases in online versus retail shopping is a continued trend affecting job decline with a loss of retail jobs between 2007 and 2016 of nearly 10%. Decreases in construction activity in Orange County are predicted by both Chapman and Cal State Fullerton, which will create further downward pressure on employment.

Chapman and Cal State Fullerton economists both foresee continued positive performance in the housing market. In June 2016, Chapman forecasted growth in median home prices in Orange County of 4.6% (an increase over 2.7% actual in 2015) and Cal State Fullerton noted that actual growth for the first three quarters of 2016 was 5.2%, compared to 3.7% in 2015. With home prices almost at pre-recessionary levels, and potential for increases in mortgage rates, future price growth is anticipated to slow from current trends.

Cal State Fullerton did not update their forecast for consumer spending, but did indicate that they anticipate an increase in wages which would increase discretionary funds available to spend. Chapman predicted a 4.5% growth in income resulting in equivalent growth in taxable sales. At the same time, major retailers are closing stores or reducing the size of stores, and a survey of manufacturing industry purchasing managers indicated a continuing decline in their expected rate of manufacturing activity and profits. Changes in the retail environment has had impact on the City in terms of long term vacancies, including the closure of Vons and Office Max. There are new business openings in 2017 within the City, including Coffee Bean and Tea Leaf (already open), a new Starbucks, ALDI Food Market, and Dollar Tree, all anticipated to be open before the end of the fourth quarter 2017.

The bottom line is that the economy continues to be sluggish and appears to be slowing from 2016. The City continues to set conservative and prudent budgets in response.

In June 2017, the City Council adopted the City's first two-year budget for Fiscal Years 2017-19. The first year of that budget, FY 2017-18, included assumptions such as:

- Assessed property valuations in Laguna Woods are projected to increase 5.7% from Fiscal Year 2016-17 due, in part, to continued growth in home sale prices and the recapture of additional assessed property valuations that had been temporarily reduced pursuant to Proposition 8's tax relief program. In the following four years, valuation is anticipated to decline to 3.89% in FY 2018-19 and decrease to 1.95% thereafter.
- Sales tax revenue is anticipated to increase by 3.7% due to continued growth in consumer spending. The projected increase is tempered by the City's sales tax base which is limited in size and lacking in diversity. The top 25 sales tax producers, on average, account for more than 96% of total sales tax revenue. The closure in FY 2016-17 of two of the top 25 sales tax producers is anticipated to have continued impact through the first half of FY 2017-18.
- Development processing fee revenue is estimated to increase by 1.0% due to stabilization in private building-related work. Updates of the City's fee schedules, developed to achieve full cost recovery, reflect minimal change in costs resulting from City efforts to minimize costs. Changes in building activity will impact costs and revenues similarly.
- Interest rates are projected to increase at less than 1% in FY 2017-18, based on the expectation that the Federal Reserve may raise short-term rates in the next 12 months and as market rates, in general, will continue to be low and without growth. Interest rate growth and the investment strategies allowed per the City's Investment Policy revised at the end of 2015 and amended in 2016, allowed the City to realize 295.2% in growth of investment income from \$18,657 in FY 2014-15 to \$73,727 in FY 2016-17. With the introduction of a five-year strategic financial plan issued with the FYs 2017-19 budget, the City will be better able to manage cash flows, and invest longer term to mitigate lower interest rates.
- Franchise fee revenue is projected to remain consistent with FY 2016-17 with no new franchise agreements or material changes to existing agreements anticipated. In FY 2016-17, the City was successful in negotiating a 10-year extension of the bus shelter franchise agreement without any loss of revenue.

Total General Fund FY 2017-18 operating revenues (excluding transfers from other funds) are estimated at \$5,373,600. This represents a 3.0% decrease from FY 2016-17 actual revenues primarily related to one-time property transfer tax collections and one-time transfers to the General Fund related to closures of special revenue funds in FY 2016-17. After adjusting for one-time revenues, total FY 2017-18 revenues are forecasted to reflect level or modest growth over FY 2016-17, with slight increases in the City's three largest sources of operating revenue: property tax, sales tax, and, development processing fees. Development processing fees offset the City's expenses for providing related services and do not represent a profit. General Fund operating expenditures are budgeted at \$5,286,288. After adding one-time non-operating expenditures and transfers to other funds, total General Fund expenditures equal \$5,724,476. At the end of FY 2017-18, the General Fund unassigned fund balance is forecast to be at least 159% of FY 2017-18 General Fund operating expenditures. Budgeted FY 2017-18 General Fund revenues by source and operating expenditures by program are illustrated in the following charts:

[General Fund Revenue Estimates by Source – Fiscal Year 2017-18]

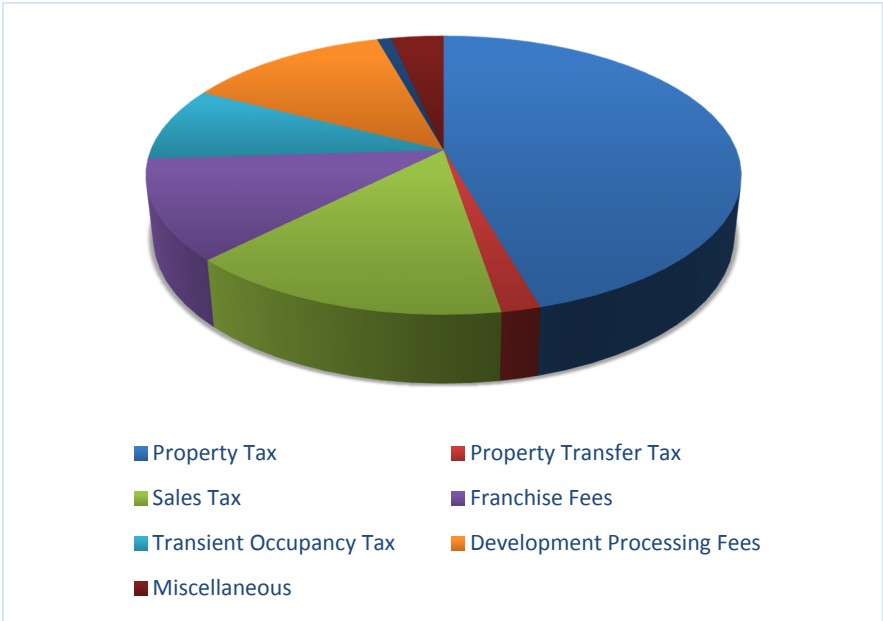

[General Fund Operating Expenditures by Program – Fiscal Year 2017-18]

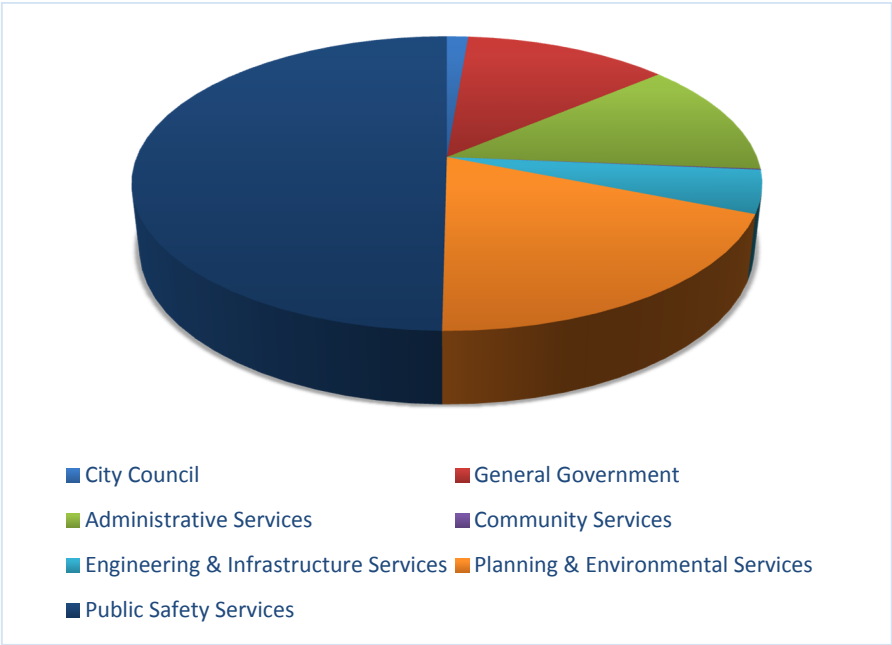

CONTACTING THE CITY’S FINANCIAL MANAGEMENT

This financial report is designed to provide Laguna Woods citizens, taxpayers, customers, investors, and creditors with a general overview of the City’s finances and to demonstrate the City’s accountability for the money it receives. If you have any questions about this report or need additional financial information, you may contact the City of Laguna Woods, Administrative Services Department, 24264 El Toro Road, Laguna Woods, California 92637, at (949) 639-0500 or cityhall@cityoflagunawoods.org.

GOVERNMENT-WIDE FINANCIAL STATEMENTS

CITY OF LAGUNA WOODS

STATEMENT OF NET POSITION

June 30, 2017

	Governmental Activities
ASSETS:	
Cash and investments	\$ 11,044,511
Accounts receivables	188,506
Due from other governments	480,972
Prepaid items	75,761
Capital assets:	
Not being depreciated	7,143,643
Being depreciated (net of accumulated depreciation)	<u>24,952,330</u>
Total assets	<u>43,885,723</u>
DEFERRED OUTFLOWS OF RESOURCES:	
Deferred amount from pension plans	<u>714,975</u>
Total deferred outflows of resources	<u>714,975</u>
LIABILITIES:	
Accounts payable	414,256
Accrued liabilities	255,280
Long-term liabilities:	
Due within one year	50,238
Due in more than one year	<u>671,941</u>
Total liabilities	<u>1,391,715</u>
DEFERRED INFLOWS OF RESOURCES:	
Deferred amount from pension plans	<u>37,338</u>
Total deferred inflows of resources	<u>37,338</u>
NET POSITION:	
Investment in capital assets	32,095,973
Restricted for:	
Public safety	79,668
Public works	1,064,371
Community development	143,154
Community services	84,002
Unrestricted	<u>9,704,477</u>
Total net position	<u>\$ 43,171,645</u>

See accompanying notes to basic financial statements.

ITEM 8.1 - Attachment A

CITY OF LAGUNA WOODS

STATEMENT OF ACTIVITIES

For the Year Ended June 30, 2017

<u>Functions/Programs</u>	<u>Expenses</u>	<u>Program Revenues</u>			<u>Net (Expense) Revenue and Changes in Net Position Governmental Activities</u>
		<u>Charges for Services</u>	<u>Operating Grants and Contributions</u>	<u>Capital Grants and Contributions</u>	
Governmental activities:					
General government	\$ 1,433,890	\$ 200,896	\$ -	\$ -	\$ (1,232,994)
Public safety	2,667,582	-	100,000	-	(2,567,582)
Public works	2,440,923	694,316	318,345	209,447	(1,218,815)
Community development	948,873	-	30,704	-	(918,169)
Community services	429,479	-	333,407	-	(96,072)
Total governmental activities	<u>\$ 7,920,747</u>	<u>\$ 895,212</u>	<u>\$ 782,456</u>	<u>\$ 209,447</u>	<u>(6,033,632)</u>

General revenues:

Taxes:

Property taxes	2,491,184
Sales taxes	888,817
Transient occupancy taxes	487,391
Franchise taxes	662,027
Investment income	73,727

Total general revenues

4,603,146

Change in net position

(1,430,486)

Net Position:

Beginning of year

44,602,131

End of year

\$ 43,171,645

See accompanying notes to basic financial statements.

This page intentionally left blank

FUND FINANCIAL STATEMENTS

CITY OF LAGUNA WOODS

BALANCE SHEET
GOVERNMENTAL FUNDS

June 30, 2017

	General Fund	Measure M Special Revenue Fund	Other Governmental Funds	Total Governmental Funds
ASSETS				
Cash and investments	\$ 9,554,431	\$ -	\$ 1,490,080	\$ 11,044,511
Receivable:				
Accounts	173,137	14,594	775	188,506
Prepaid items	75,761	-	-	75,761
Due from other funds	165,772	-	-	165,772
Due from other governments	181,604	213,288	86,080	480,972
Total assets	\$ 10,150,705	\$ 227,882	\$ 1,576,935	\$ 11,955,522
LIABILITIES, DEFERRED INFLOWS OF RESOURCES AND FUND BALANCES				
Liabilities:				
Accounts payable	\$ 225,078	\$ 21,738	\$ 167,440	\$ 414,256
Accrued liabilities	252,905	-	2,375	255,280
Due to other funds	-	129,847	35,925	165,772
Total liabilities	477,983	151,585	205,740	835,308
Deferred Inflows of Resources:				
Unavailable revenues	18,047	191,229	-	209,276
Total deferred inflows of resources	18,047	191,229	-	209,276
Fund Balances (Deficit):				
Nonspendable:				
Prepaid items	75,761	-	-	75,761
Restricted for:				
Public works	-	-	1,064,371	1,064,371
Community development	-	-	143,154	143,154
Community services	-	-	84,002	84,002
Public safety	-	-	79,668	79,668
Assigned to:				
Capital projects	139,464	-	-	139,464
Compensated absences	96,270	-	-	96,270
Self insurance contingencies	50,000	-	-	50,000
Unassigned	9,293,180	(114,932)	-	9,178,248
Total fund balances (deficit)	9,654,675	(114,932)	1,371,195	10,910,938
Total liabilities, deferred inflows of resources and fund balances	\$ 10,150,705	\$ 227,882	\$ 1,576,935	\$ 11,955,522

See accompanying notes to basic financial statements

CITY OF LAGUNA WOODS

RECONCILIATION OF THE GOVERNMENTAL FUNDS BALANCE SHEET
TO THE STATEMENT OF NET POSITION

June 30, 2017

Fund balances - total governmental funds		\$ 10,910,938
Amounts reported for governmental activities in the Statement of Net Position are different because:		
Capital assets used in governmental activities are not current financial resources and therefore are not reported in the governmental funds balance sheet.		
Capital assets	\$ 44,271,850	
Accumulated depreciation	<u>(12,175,877)</u>	32,095,973
Long-term liabilities applicable to the City's governmental activities are not due and payable in the current period and accordingly are not reported as fund liabilities. All liabilities, both current and long-term, are reported in the Statement of Net Position. Balances as of June 30, 2017 are:		
Compensated absences	(96,271)	
OPEB obligation	<u>(60,729)</u>	(157,000)
Pension related debt applicable to the City's governmental activities are not due and payable in the current period and accordingly are not reported as fund liabilities. Deferred outflows of resources and deferred inflows of resources related to pensions are only reported in the Statement of Net Position as the changes in these amounts effects only the government-wide statements for governmental activities:		
Deferred outflows of resources	714,975	
Deferred inflows of resources	(37,338)	
Pension liability	<u>(565,179)</u>	112,458
Receivables which are not available to pay for current period expenditures and, therefore, are reported as deferred inflows of resources in the fund financial statements.		<u>209,276</u>
Net position of governmental activities		<u><u>\$ 43,171,645</u></u>

See accompanying notes to basic financial statements

ITEM 8.1 - Attachment A

CITY OF LAGUNA WOODS

STATEMENT OF REVENUES, EXPENDITURES AND CHANGES IN FUND BALANCES
GOVERNMENTAL FUNDS

For the Year Ended June 30, 2017

	General Fund	Measure M Special Revenue Fund	Other Governmental Funds	Total Governmental Funds
REVENUES:				
Taxes and assessments	\$ 3,866,719	\$ -	\$ 318,345	\$ 4,185,064
Intergovernmental	-	205,671	544,633	750,304
Franchise fees	748,947	-	-	748,947
Charges for services	694,316	-	-	694,316
Investment income	61,948	249	11,531	73,728
Miscellaneous	186,300	-	-	186,300
Total revenues	<u>5,558,230</u>	<u>205,920</u>	<u>874,509</u>	<u>6,638,659</u>
EXPENDITURES:				
Current:				
General government	1,860,609	-	-	1,860,609
Public safety	2,567,582	-	100,000	2,667,582
Public works	228,898	178,270	379,335	786,503
Community development	942,424	-	6,449	948,873
Community services	3,426	-	426,053	429,479
Capital outlay	49,106	1,616	-	50,722
Total expenditures	<u>5,652,045</u>	<u>179,886</u>	<u>911,837</u>	<u>6,743,768</u>
EXCESS OF REVENUES OVER (UNDER) EXPENDITURES	<u>(93,815)</u>	<u>26,034</u>	<u>(37,328)</u>	<u>(105,109)</u>
OTHER FINANCING SOURCES (USES):				
Transfers in	511,282	184,506	186,487	882,275
Transfers out	(370,993)	-	(511,282)	(882,275)
Total other financing sources (uses)	<u>140,289</u>	<u>184,506</u>	<u>(324,795)</u>	<u>-</u>
Net change in fund balances	46,474	210,540	(362,123)	(105,109)
FUND BALANCES (DEFICIT):				
Beginning of year	<u>9,608,201</u>	<u>(325,472)</u>	<u>1,733,318</u>	<u>11,016,047</u>
End of year	<u>\$ 9,654,675</u>	<u>\$ (114,932)</u>	<u>\$ 1,371,195</u>	<u>\$ 10,910,938</u>

See accompanying notes to basic financial statements

CITY OF LAGUNA WOODS

RECONCILIATION OF THE GOVERNMENTAL FUNDS STATEMENT OF REVENUES, EXPENDITURES
AND CHANGES IN FUND BALANCES TO THE STATEMENT OF ACTIVITIES

For the Year Ended June 30, 2017

Net change in fund balances - total governmental funds		\$ (105,109)
Amounts reported for governmental activities in the Statement of Activities are different because:		
Governmental funds report capital outlays as expenditures. However, in the Statement of Activities, the cost of those assets is allocated over the estimated useful lives as depreciation expense. This is the amount by which capital outlays and capital contributions exceed depreciation in the current period.		
Capital asset purchases	\$ 73,942	
Depreciation expense	<u>(1,761,597)</u>	(1,687,655)
Some expenses reported in the Statement of Activities do not require the use of current financial resources and therefore are not reported as expenditures in the governmental funds.		
Compensated absences	(14,664)	
OPEB expense	<u>(10,122)</u>	(24,786)
Pension expense reported in the governmental funds includes the annual required contributions. In the Statement of Activities, pension expense includes the change in the net pension liability, and related change in pension amounts for deferred outflows of resources and deferred inflows of resources.		
		535,462
Certain revenues in the governmental funds are unavailable revenues because they are not collected within the prescribed time period after year-end. However, the revenues are included in the government-wide statements.		
		<u>(148,398)</u>
Change in net position of governmental activities		<u><u>\$ (1,430,486)</u></u>

See accompanying notes to basic financial statements

This page intentionally left blank

NOTES TO BASIC FINANCIAL STATEMENTS

CITY OF LAGUNA WOODS
NOTES TO BASIC FINANCIAL STATEMENTS

Year Ended June 30, 2017

(1) Summary of Significant Accounting Policies

The accounting policies of the City of Laguna Woods conform to generally accepted accounting principles as applicable to governments. The Governmental Accounting Standards Board (GASB) is the accepted standard-setting body for establishing governmental accounting and financial reporting principles.

(a) Reporting Entity

The City of Laguna Woods was incorporated March 24, 1999 under the laws of the State of California and enjoys all rights and privileges pertaining to “General Law” cities. The City operates under the Council-Manager form of government and currently provides the following services as authorized by its general laws: public safety, public works, community development, community services and general administrative services.

The Laguna Woods Civic Support Fund (the Fund), a blended component unit, was formed March 16, 2016, as a nonprofit public benefit corporation, with the specific and primary purpose to raise and distribute funds to support programs, projects, and services of the City of Laguna Woods (the City) as well as to function as a “Friends of the Library” group in support of the Laguna Woods branch of the County of Orange’s public library system.

Although the Fund is a legally separate entity from the City, it receives provision of operating space and administrative services from the City. In addition, City Council has continuing accountability for the fund including appointing persons to the Funds’ Board of Directors, including the appointment of two (2) Councilmembers, and, approving all programs projects, and services for which the Fund raises or distributes funds.

Since the City is able to impose its will on the Fund and to make decisions related to the Fund’s activities, the City is considered to be the primary government and the Fund is a component unit of the City. As a component unit, the financial statements of the Fund and of the City are blended. For presentation within the statements of the City, or government unit, the transactions between the City and the Fund are reported as interfund transactions. The Fund’s financial data and activity are presented as a Special Revenue Fund. The Fund does not issue separate financial statements.

CITY OF LAGUNA WOODS

NOTES TO BASIC FINANCIAL STATEMENTS
(CONTINUED)

Year Ended June 30, 2017

(1) Summary of Significant Accounting Policies, (Continued)(b) Basis of Accounting, Measurement Focus and Financial Statement Presentation

The *basic financial statements* of the City are composed of the following:

- Government-wide financial statements
- Fund financial statements
- Notes to the basic financial statements

Financial reporting is based upon all GASB pronouncements including the Codification of Accounting and Financial Reporting Guidelines.

Government-Wide Financial Statements display information about the reporting government as a whole. These statements include a single column for the governmental activities of the primary government. The City of Laguna Woods has no business-type activities, and no discretely presented component units. Eliminations have been made in the Statement of Activities so that certain allocated expenses are recorded only once (by the function to which they were allocated). However, general government expenses have not been allocated as indirect expenses to the various functions of the City.

Government-wide financial statements are presented using the *economic resources measurement focus* and the *accrual basis of accounting*.

Under the economic resources measurement focus, all (both current and long-term) economic resources and obligations of the reporting government are reported in the government-wide financial statements. Basis of accounting refers to when revenues and expenses are recognized in the accounts and reported in the financial statements. Under the accrual basis of accounting, revenues, expenses, gains, losses, assets, and liabilities resulting from exchange and exchange-like transactions are recognized when the exchange takes place.

Program revenues include charges for services, special assessments, and payments made by parties outside of the reporting government's citizenry if that money is restricted to a particular program. Program revenues are netted with program expenses in the Statement of Activities, to present the net cost of each program.

CITY OF LAGUNA WOODS

NOTES TO BASIC FINANCIAL STATEMENTS
(CONTINUED)

Year Ended June 30, 2017

(1) Summary of Significant Accounting Policies, (Continued)(b) Basis of Accounting, Measurement Focus and Financial Statement Presentation,
(Continued)

Amounts paid to acquire capital assets are capitalized as assets in the government-wide financial statements, rather than reported as an expenditure. Proceeds of long-term debt are recorded as a liability in the government-wide financial statements, rather than as another financing source. Amounts paid to reduce long-term indebtedness of the reporting government are reported as a reduction of the related liability, rather than as an expenditure.

Fund Financial Statements

The underlying accounting system of the City is organized and operated on the basis of separate funds, each of which is considered to be a separate accounting entity. The operations of each fund are accounted for with a separate set of self-balancing accounts that comprise its assets, liabilities, fund equity, revenues and expenditures or expenses, as appropriate. Governmental resources are allocated to and accounted for in individual funds based upon the purposes for which they are to be spent and the means by which spending activities are controlled.

Fund financial statements for the primary government's governmental funds are presented after the government-wide financial statements. These statements display information about major funds individually and non-major funds in the aggregate for governmental funds.

Governmental Funds

In the fund financial statements, governmental funds are presented using the *modified-accrual basis of accounting*. Their revenues are recognized when they become *measurable* and *available* as net current assets. *Measurable* means that the amounts can be estimated, or otherwise determined. *Available* means that the amounts were collected during the reporting period or soon enough thereafter to be available to finance the expenditures accrued for the reporting period. The City uses an availability period of 60 days. Sales taxes, property taxes, franchise taxes, gas taxes, transient occupancy taxes, grants and interest associated with the current fiscal period are all considered to be susceptible to accrual and so have been recognized as revenues of the current fiscal period to the extent normally collected within the availability period. Other revenue items are considered to be measurable and available when cash is received by the government.

CITY OF LAGUNA WOODS

NOTES TO BASIC FINANCIAL STATEMENTS
(CONTINUED)

Year Ended June 30, 2017

(1) Summary of Significant Accounting Policies, (Continued)(b) Basis of Accounting, Measurement Focus and Financial Statement Presentation,
(Continued)

Revenue recognition is subject to the *measurable* and *availability* criteria for the governmental funds in the fund financial statements. *Exchange transactions* are recognized as revenues in the period in which they are earned (i.e., the related goods or services are provided). *Locally imposed derived tax revenues* are recognized as revenues in the period in which the underlying exchange transaction upon which they are based takes place. *Imposed non-exchange transactions* are recognized as revenues in the period for which they were imposed. If the period of use is not specified, they are recognized as revenues when an enforceable legal claim to the revenues arises or when they are received, whichever occurs first. *Government-mandated and voluntary non-exchange transactions* are recognized as revenues when all applicable eligibility requirements have been met. Revenues, expenditures, assets, and liabilities resulting from non-exchange transactions are recognized in accordance with the requirements of GASB Statement No. 33 which requires that local governments defer grant revenue that is not received within their availability period of 60 days after the fiscal year ends to meet the “available” criteria of revenue recognition.

In the fund financial statements, governmental funds are presented using the *current financial resources measurement focus*. This means that only current assets, current liabilities and deferred inflows of resources are generally included on their balance sheets. The reported fund balance (net current assets) is considered to be a measure of “available spendable resources.”

Governmental fund operating statements present increases (revenues and other financing sources) and decreases (expenditures and other financing uses) in net current assets. Accordingly, they are said to present a summary of sources and uses of “available spendable resources” during a period. Non-current portions of long-term receivables due to governmental funds are reported on their balance sheets in spite of their spending measurement focus.

Because of their spending measurement focus, expenditure recognition for governmental fund types excludes amounts represented by non-current liabilities. Since they do not affect net current assets, such long-term amounts are not recognized as governmental fund type expenditures or fund liabilities.

Amounts expended to acquire capital assets are recorded as *expenditures* in the year that resources were expended, rather than as fund assets. The proceeds of long-term debt are recorded as *another financing source* rather than as a fund liability. Amounts paid to reduce long-term indebtedness are reported as fund expenditures.

CITY OF LAGUNA WOODS

NOTES TO BASIC FINANCIAL STATEMENTS
(CONTINUED)

Year Ended June 30, 2017

(1) Summary of Significant Accounting Policies, (Continued)(c) Fund Classifications

The City reports the following major governmental funds:

General Fund - The General Fund is the general operating fund of the City. The General Fund accounts for activities and services traditionally associated with governments such as police services that are financed primarily through tax-generated revenues and not required to be accounted for in another fund.

Measure M Special Revenue Fund - The Measure M Fund is used to account for the City's share of an additional one-half percent sales tax approved by the Orange County electorate and collected by the Orange County Transportation Authority for the improvement and maintenance of local streets and roads.

(d) Cash and Investments

Investments are reported in the accompanying financial statements at fair value. Fair value is the price that would be received to sell an asset or paid to transfer a liability in an orderly transaction between market participants at the measurement date. Changes in fair value that occur during a fiscal year are recognized as *investment income reported* for that fiscal year. *Investment income includes* interest earnings and changes in fair value. The City pools cash and investments of all funds. Each fund's share in this pool is displayed in the accompanying financial statements as *cash and investments*. Investment income earned by the pooled investments is allocated to the various funds based on each fund's average cash and investment balance, except for investment income associated with funds not legally required to receive pooled investment income which has been assigned to and recorded as revenue of the General Fund, as provided by California Government Code Section 53647. See Note 2 for additional information related to *Fair Value Measurements* of Investments.

(e) Capital Assets

Capital assets (including infrastructure) are recorded at cost where historical records are available and at an estimated original cost where no historical records exist. Contributed capital assets are valued at their estimated acquisition value at the date of the contribution. Generally, capital asset purchases in excess of \$5,000 are capitalized if they have an expected useful life of three years or more. It is the policy of the City to capitalize infrastructure projects in excess of \$100,000 if they constitute infrastructure and have extended the useful life of the assets by 20 years or longer. Capital assets include public domain (infrastructure) general capital assets consisting of roads, streets, sidewalks, medians, and storm drains.

CITY OF LAGUNA WOODS

NOTES TO BASIC FINANCIAL STATEMENTS
(CONTINUED)

Year Ended June 30, 2017

(1) Summary of Significant Accounting Policies, (Continued)(e) Capital Assets, (Continued)

The City uses the straight-line method in the government-wide financial statements for depreciating infrastructure, park equipment, buildings, vehicles, equipment and furniture, and leasehold improvements. Depreciation is charged as an expense against operations and accumulated depreciation is reported on the respective statement of net position. The range of useful lives used for depreciation purposes for each capital asset class is as follows:

Item	Useful Life
Building	35 years
Building improvements	8-9 years
Equipment and furniture	5 years
Infrastructure	20 years

(f) Due from Other Governments

The amounts recorded as due from other governments represent sales taxes, gas taxes, motor vehicle in-lieu, Measure M revenue, and reimbursement grant revenues and other revenues collected or provided by Federal, State and County governments that were unremitted to the City as of June 30.

(g) Compensated Absences

Permanent, full-time City employees earn 20 paid leave days a year, which includes vacations and sick time. The City accounts for compensated absences in accordance with GASB Statement No. 16. In governmental funds, compensated absences are recorded as expenditures in the year paid, primarily from the general fund, and it is the City's policy to liquidate any unpaid vacation or sick leave at June 30 from future resources rather than currently available expendable resources.

(h) Claims and Judgments

The City records a liability for material litigation, judgments, and claims (including incurred but not reported losses) when it is probable that an asset has been significantly impaired or a material liability has been incurred prior to year-end and the probable amount of loss (net of any insurance coverage) can be reasonably estimated.

CITY OF LAGUNA WOODS

NOTES TO BASIC FINANCIAL STATEMENTS
(CONTINUED)

Year Ended June 30, 2017

(1) Summary of Significant Accounting Policies, (Continued)

(i) Property Taxes

Under California law, property taxes are assessed and collected by the counties up to 1% of assessed value, plus other increases approved by the voters. The property taxes go into a pool, and are then allocated to the cities based on complex formulas. Accordingly, the City of Laguna Woods recognizes as revenue only those taxes which are received during the year and within 60 days after year end.

The property tax calendar is as follows:

Lien Date:	January 1
Levy Date:	July 1
Due Date:	First Installment - November 1 Second Installment - February 1
Delinquent Date:	First Installment - December 11 Second Installment - April 11

Taxes are collected by the County of Orange and are remitted to the City periodically. Dates and percentages are as follows:

December	30% advance
January	Collection No. 1
April	10% advance
May	Collection No. 2
July	Collection No. 3

(j) Use of Estimates

The preparation of financial statements in accordance with accounting principles generally accepted in the United States of America requires management to make estimates and assumptions that affect the reported amounts of assets and liabilities and disclosure of contingent assets and liabilities at the date of the financial statements, and the reported amounts of revenues and expenses, during the reporting period. Actual results could differ from those estimates.

CITY OF LAGUNA WOODS

NOTES TO BASIC FINANCIAL STATEMENTS
(CONTINUED)

Year Ended June 30, 2017

(1) Summary of Significant Accounting Policies, (Continued)(k) New Accounting Pronouncements

The Governmental Accounting Standards Boards (GASB) issued the following new accounting pronouncements in the current fiscal year:

GASB 74 - *Financial Reporting for Postemployment Benefit Plans Other Than Pension Plans*, effective for periods beginning after June 15, 2016, and did not impact the City.

GASB 77 - *Tax Abatement Disclosure*, effective for periods beginning after December 15, 2015, and did not impact the City.

GASB 79 - *Certain External Investment Pools and Pool Participants*, contains certain provisions on portfolio quality, custodial credit risk, and shadow pricing, effective for periods beginning after December 15, 2015, and did not impact the City.

GASB 80 - *Blending Requirements for Certain Component Units*, effective for periods beginning after June 15, 2016, and did not impact the City.

(l) Pending Accounting Standards

GASB has issued the following statements, which may impact the City's financial reporting requirements in the future:

GASB 75 - *Accounting and Financial Reporting for Postemployment Benefits Other Than Pensions*, effective for periods beginning after June 15, 2017.

GASB 82 - *Pension Issues*, effective for periods beginning after June 15, 2016, except for certain provisions on selection of assumptions, which are effective in the first reporting period in which the measurement date of the pension liability is on or after June 15, 2017.

GASB 84 - *Fiduciary Activities*, effective for periods beginning after December 15, 2018.

GASB 85 - *Omnibus 2017*, effective for periods beginning after June 15, 2017.

GASB 86 - *Certain Debt Extinguishment Issues*, effective for periods beginning after June 15, 2017.

GASB 87 - *Leases*, effective for periods beginning after December 15, 2019.

CITY OF LAGUNA WOODS

NOTES TO BASIC FINANCIAL STATEMENTS
(CONTINUED)

Year Ended June 30, 2017

(1) Summary of Significant Accounting Policies, (Continued)(m) Fund Balance and Spending Policy

The City follows the provisions of GASB Statement No. 54, *Fund Balance Reporting and Governmental Fund Type Definitions* which enhances the usefulness of fund balance information by providing clearer fund balance classifications that can be more consistently applied and by clarifying the existing governmental fund type definitions. In the Fund Financial Statements, fund balances are classified in the following categories:

Nonspendable - Items that cannot be spent because they are not in a spendable form, such as prepaid items and inventories, or items that are legally or contractually required to be maintained intact, such as principal of an endowment or revolving loan fund.

Restricted - Restricted fund balances encompass the portion of net fund resources subject to externally enforceable legal restrictions. This includes externally imposed restrictions by creditors, such as through debt covenants, grantors, contributions, laws or regulations of other governments, as well as restrictions imposed by law through constitutional provisions or enabling legislation.

Committed - Committed fund balances encompass the portion of net fund resources, the use of which is constrained by limitations that the government imposes upon itself at its highest level of decision making, normally the governing body through council resolutions, etc., and that remain binding unless removed in the same manner. The City Council is considered the highest authority for the City.

Assigned - Assigned fund balances encompass the portion of net fund resources reflecting the government's intended use of resources that are neither restricted nor committed. Assignment of resources can be done by the highest level of decision making (City Council Resolution) or by a committee or official designated for that purpose. The City Council has authorized the City Manager to assign fund balance for specific departmental projects.

Unassigned - This category is for any balances that have no restrictions placed upon them.

When both restricted and unrestricted resources are available for use when an expenditure is incurred, it is the City's policy to use restricted resources first, then unrestricted resources as they are needed. It is the City's policy to consider committed amounts as being reduced first, followed by assigned amounts, and then unassigned amounts when expenditures are incurred for purposes for which amounts in any of those unrestricted fund balance classifications could be used.

CITY OF LAGUNA WOODS

NOTES TO BASIC FINANCIAL STATEMENTS
(CONTINUED)

Year Ended June 30, 2017

(1) Summary of Significant Accounting Policies, (Continued)(n) Deferred Outflows/ Inflows of Resources

In addition to assets, the statement of net position and the governmental funds balance sheet will sometimes report a separate section for deferred outflows of resources. This separate financial statement element, *deferred outflows of resources*, represents a consumption of net position that applies to future periods and so will not be recognized as an outflow or resources (expense/expenditure) until that time. The City has the following items that qualify for reporting in this category:

- Deferred outflow related to pensions. This amount is equal to employer contributions made after the measurement date of the net pension liability.
- Deferred outflow related to pensions for differences between expected and actual experience. This amount is amortized over a closed period equal to the average of the expected remaining service lives of all employees that are provided with pensions through the plans.
- Deferred outflow related to pensions for the changes in proportion and differences between employer contributions and the proportionate share of contributions. These amounts are amortized over a closed period equal to the average of the expected remaining service lives of all employees that are provided with pensions through the plans.
- Deferred outflow related to pensions resulting from the difference in projected and actual earnings on investments of the pension plans fiduciary net position. These amounts are amortized over five years.

CITY OF LAGUNA WOODS

NOTES TO BASIC FINANCIAL STATEMENTS
(CONTINUED)

Year Ended June 30, 2017

(1) Summary of Significant Accounting Policies, (Continued)(n) Deferred Outflows/ Inflows of Resources

In addition to liabilities, the statement of net position and the governmental funds balance sheet will sometimes report a separate section for deferred inflows of resources. This separate financial statement element, *deferred inflows of resources*, represents an acquisition of net position that applies to future periods and so will not be recognized as an inflow of resources (revenue) until that time. The City has the following items that qualify for reporting in this category:

- Deferred inflow from unavailable revenue, which arises only under a modified accrual basis of accounting, is reported only in the governmental funds balance sheet. The governmental funds report unavailable revenues from grants. These amounts are deferred and recognized as an inflow of resources in the period that the amounts become available.
- Deferred inflow related to pensions for differences between expected and actual experience. This amount is amortized over a closed period equal to the average of the expected remaining service lives of all employees that are provided with pensions through the plans.
- Deferred inflow from pensions resulting from changes in assumptions. These amounts are amortized over a closed period equal to the average expected remaining service lives of all employees that are provided with pensions through the plans.
- Deferred outflow related to pensions for the changes in proportion and differences between employer contributions and the proportionate share of contributions. These amounts are amortized over a closed period equal to the average of the expected remaining service lives of all employees that are provided with pensions through the plans.

(o) Net Position

In the Government-Wide Financial Statements, net position is classified in the following categories: *Net Investment in Capital Assets*, which consists of capital assets net of accumulated depreciation and is reduced by outstanding debt attributed to the acquisition, construction, or improvement of the assets; *Restricted Net Position*, which is net position restricted by external creditors, grantors, contributors, laws or regulations of other governments; and *Unrestricted Net Position*, which is all net position that does not meet the definition of “net investment in capital assets or “restricted net position.”

CITY OF LAGUNA WOODS

NOTES TO BASIC FINANCIAL STATEMENTS
(CONTINUED)

Year Ended June 30, 2017

(1) Summary of Significant Accounting Policies, (Continued)(p) Pensions

For purposes of measuring the net pension liability and deferred outflows/inflows of resources related to pensions, and pension expense, information about the fiduciary net position of the City's California Public Employees' Retirement System (CalPERS) plans (Plans) and additions to/deductions from the Plans' fiduciary net position have been determined on the same basis as they are reported by CalPERS. For this purpose, benefit payments (including refunds of employee contributions) are recognized when due and payable in accordance with the benefit terms. Investments are reported at fair value.

(2) Cash and Investments

Cash and investments as of June 30, 2017 are classified in the accompanying financial statements as follows:

Statement of Net Position:

Cash and investments	<u>\$ 11,044,511</u>
----------------------	----------------------

Cash and investments held by the City at June 30, 2017 consisted of the following:

Petty Cash	\$ 1,500
Demand Deposits	969,839
Negotiable Certificates of Deposits	1,915,000
Local Agency Investment Pool (LAIF)	4,155,899
Orange County Investment Pool (OCIP)	4,002,273
Total cash and investments held by City	\$ 11,044,511

CITY OF LAGUNA WOODS

NOTES TO BASIC FINANCIAL STATEMENTS
(CONTINUED)

Year Ended June 30, 2017

(2) Cash and Investments, (Continued)Investments Authorized by the California Government Code and the City of Laguna Woods' Investment Policy

The following table identifies the investment types that are authorized for the City by the California Government Code and the City's investment policy. Investment types authorized by the California Government Code, but not by the City's investment policy, are not presented. The table also identifies certain provisions of the California Government Code (or the City's investment policy, if more restrictive) that address interest rate risk, credit risk, and concentration of credit risk.

Type of Investment	Maximum Amount of Portfolio Investment*	Maximum Maturity*
Federal Deposit Insurance Corporation (FDIC) Insured Accounts	100%	N/A
Bankers' Acceptances	20% (no more than 5% with one bank)	180 days
Commercial Paper	15% (no more than 10% of a single issuer)	270 days
Local Government Investment Pools	90%	N/A
Money Market Mutual Funds	10%	N/A
Non-Negotiable Certificates of Deposit	20% (no more than 5% with one bank or issuer) and no more than 30% of the overall portfolio when combined with Negotiable Certificates of Deposit	3 years
Negotiable Certificates of Deposit	30% (no more than 5% with one bank or single issuer) and no more than 30% of the overall portfolio when combined with Non-Negotiable Certificates of Deposit	3 years
Passbook Savings Demand Deposits	100%	3 years
Repurchase Agreements	10% (no more than 20% of a single issuer)	30 days
United States Treasury Obligations	90% of overall portfolio for any one investment type (no more than 20% of a single issuer)	3 years
United States Agency Obligations		3 years
State of California and Other States-issued Obligations	20% of overall portfolio for any one investment type (no more than 5% of a single issuer)	3 years
California Local Government-issued Municipal Obligations		3 years
*Based on state law requirements or investment policy requirements, whichever is more restrictive.		

CITY OF LAGUNA WOODS

NOTES TO BASIC FINANCIAL STATEMENTS
(CONTINUED)

Year Ended June 30, 2017

(2) Cash and Investments, (Continued)Investments Authorized by the California Government Code and the City of Laguna Woods' Investment Policy (Continued)

Allowable investment instruments are defined in the California Government Code Section 53600, et. seq., as amended. If the Code is further revised to allow additional investments or is changed regarding the limits on certain categories of investments, the City is authorized to conform to these changes, excluding those changes that may be prohibited by the City's investment policy. Where the Government Code specifies a percentage limitation for a particular category of investments, that percentage is applicable only at the date of purchase.

Investments Authorized by Debt Agreements

As of June 30, 2017, the City of Laguna Woods had no investments from debt proceeds held by bond trustees.

Disclosures Relating to Interest Rate Risk

Interest rate risk is the risk that changes in market interest rates will adversely affect the fair value of an investment. Generally, the longer the maturity of an investment, the greater the sensitivity of its fair value to changes in market interest rates.

Information about sensitivity of the fair values of the City's investments (including investments held by bond trustee, if any) to market interest rate fluctuations is provided by the following table that shows the distribution of the City's investments by maturity:

Remaining Maturity (in Months)					
Investment Type	12 Months or Less	13 to 24 Months	25-60 Months	More than 60 Months	Total
LAIF	\$ 4,155,899	\$ -	\$ -	\$ -	\$ 4,155,899
OCIP	4,002,273	-	-	-	4,002,273
Negotiable Certificates of Deposits	935,000	980,000	-	-	1,915,000
Total	\$ 9,093,172	\$980,000	\$ -	\$ -	\$ 10,073,172

Investments with Fair Values Highly Sensitive to Interest Rate Fluctuations

During the fiscal year ended June 30, 2017 the City of Laguna Woods did not hold any investments that were highly sensitive to interest rate fluctuations (to a greater degree than already indicated in the information provided above).

CITY OF LAGUNA WOODS

NOTES TO BASIC FINANCIAL STATEMENTS
(CONTINUED)

Year Ended June 30, 2017

(2) Cash and Investments, (Continued)Disclosures Relating to Credit Risk

Generally, credit risk is the risk that an issuer of an investment will not fulfill its obligation to the holder of the investment. This is measured by the assignment of a rating by a nationally recognized statistical rating organization. The following table presents the minimum rating required by (where applicable) the California Government Code, the City of Laguna Woods' investment policy, or debt agreements, and the actual rating as of year-end for each investment type.

Investment Type	Total	Minimum Legal Rating	Not Rated	AAA
LAIF	\$ 4,155,899	N/A	\$ 4,155,899	\$ -
OCIP	4,002,273	N/A	-	4,002,273
Negotiable Certificates of Deposits	1,915,000	N/A	1,915,000	-
	\$ 10,073,172		\$ 6,070,899	\$ 4,002,273

Concentration of Credit Risk

The investment policy of the City contains no limitations on the amount that can be invested in any one issuer beyond that stipulated by the California Government Code. During the fiscal year ended June 30, 2017, the City of Laguna Woods did not hold any investments in any one issuer (other than U.S. Treasury securities, mutual funds, and external investment pools) that represented 5% or more of total City investments.

Custodial Credit Risk

Custodial credit risk for *deposits* is the risk that, in the event of the failure of a depository financial institution, a government will not be able to recover its deposits or will not be able to recover collateral securities that are in the possession of an outside party. The custodial credit risk for *investments* is the risk that, in the event of the failure of the counterparty (e.g., broker-dealer) to a transaction, a government will not be able to recover the value of its investments or collateral securities that are in the possession of another party. The California Government Code and the City's investment policy do not contain legal or policy requirements that would limit the exposure to custodial credit risk for deposits or investments, other than the following provision for deposits: The California Government Code requires that a financial institution secure deposits made by governmental units by pledging securities in an undivided collateral pool held by a depository regulated under state law (unless so waived by the governmental unit). The market value of the pledged securities in the collateral pool must equal at least 110% of the total amount deposited by the public agencies.

CITY OF LAGUNA WOODS

NOTES TO BASIC FINANCIAL STATEMENTS
(CONTINUED)

Year Ended June 30, 2017

(2) Cash and Investments, (Continued)Custodial Credit Risk (Continued)

California law also allows financial institutions to secure City of Laguna Woods deposits by pledging first trust deed mortgage notes having a value of 150% of the secured public deposits. As of June 30, 2017, the City of Laguna Woods did not have any deposits with financial institutions in excess of federal depository insurance limits that were held in uncollateralized accounts.

Investments in State Investment Pool

The City is a voluntary participant in the Local Agency Investment Fund (LAIF) that is regulated by the California Government Code under the oversight of the Treasurer of the State of California. The fair value of the City of Laguna Woods' investment in this pool is reported in the accompanying financial statements at amounts based upon the City of Laguna Wood's pro rata share of the fair value provided by LAIF for the entire LAIF portfolio (in relation to the amortized cost of that portfolio). The balance available for withdrawal is based on the accounting records maintained by LAIF, which are recorded on amortized cost basis. LAIF is not rated.

The City is also a voluntary participant in the Orange County Investment Pool (OCIP) that is regulated by California Government Code under the oversight of the County of Orange Treasurer. The fair value of the City of Laguna Woods' investment in this pool is reported in the accompanying financial statements at amounts based upon the City of Laguna Wood's pro rata share of the fair value provided by OCIP for the entire OCIP portfolio (in relation to the amortized cost of that portfolio). The balance available for withdrawal is based on the accounting records maintained by OCIP, which are recorded on amortized cost basis. OCIP is not rated.

Fair Value Measurements - The City categorizes its fair value measurement within the fair value hierarchy established by generally accepted accounting principles. The hierarchy is based on the valuation inputs used to measure the fair value of the assets. Level 1 inputs are quoted prices in active markets for identical assets, Level 2 inputs are significant other observable inputs, and Level 3 inputs are significant unobservable inputs.

The City's investments in LAIF and OCIP are not subject to the fair value measurement hierarchy. The City's investments in the Negotiable Certificates of Deposits are categorized as to Level 2 inputs in the fair value measurement hierarchy.

CITY OF LAGUNA WOODS

NOTES TO BASIC FINANCIAL STATEMENTS
(CONTINUED)

Year Ended June 30, 2017

(3) Interfund TransactionsDue to/Due from Other Funds

Current interfund receivables and payables balances at June 30, 2017 are as follows:

Receivable Fund	Payable Fund	Amount (a)
General Fund	Measure M Special Revenue Fund	\$ 129,847
	Nonmajor Governmental Funds	35,925
	Total Interfund Receivables and Payables	\$ 165,772
(a) The amounts owed represent short-term borrowings to manage cash flows		

Interfund Transfers

Interfund transfers at June 30, 2017 consisted of the following:

Transfers In:	Transfers Out:	Total Funds Transferred
General Fund	Nonmajor Governmental Funds	\$ 511,282
Measure M Special Revenue Fund	General Fund	\$ 184,506
Nonmajor Governmental Funds	General Fund	\$ 186,487

\$62,202 in transfers from the General Fund to the Senior Mobility Nonmajor Special Revenue Fund were budgeted transfers to fund program activities. \$5,000 in transfers from the General Fund to Civic Support Fund Nonmajor Special Revenue Fund were budgeted transfers to establish the Civic Support Fund Special Revenue Fund.

All other transfers were budgeted transfers to reconcile fund activity, and/or to reconcile and close inactive funds.

CITY OF LAGUNA WOODS

NOTES TO BASIC FINANCIAL STATEMENTS
(CONTINUED)

Year Ended June 30, 2017

(4) Capital Assets

Capital asset activity for the year ended June 30, 2017 was as follows:

Governmental Activities:	Balance at June 30, 2016	Additions	Deletions	Balance at June 30, 2017
Capital assets not being depreciated:				
Land	\$ 6,916,750	\$ -	\$ -	\$ 6,916,750
Construction in Progress	216,224	10,669	-	226,893
Total capital assets not being depreciated	7,132,974	10,669	-	7,143,643
Capital assets being depreciated:				
Building	2,563,250	-	-	2,563,250
Building improvements	736,647	-	-	736,647
Furniture and equipment	212,231	-	-	212,231
Infrastructure	33,552,806	63,273	-	33,616,079
Total capital assets being depreciated	37,064,934	63,273	-	37,128,207
Less accumulated depreciation for:				
Building	439,415	73,235	-	512,650
Building improvements	726,412	5,470	-	731,882
Furniture and equipment	204,263	5,252	-	209,515
Infrastructure	9,044,190	1,677,640	-	10,721,830
Total accumulated depreciation	10,414,280	1,761,597	-	12,175,877
Net total capital assets being depreciated	26,650,654	(1,698,324)	-	24,952,330
Total capital assets, net of accumulated depreciation	\$ 33,783,628	\$ (1,687,655)	\$ -	\$ 32,095,973

CITY OF LAGUNA WOODS

NOTES TO BASIC FINANCIAL STATEMENTS
(CONTINUED)

Year Ended June 30, 2017

(4) Capital Assets (Continued)

Depreciation expense was charged to functions as follows:

General government	\$ 83,957
Public works	1,677,640
Total	\$ 1,761,597

Construction commitments at year-end were as follows:

	Spent-to-date	Remaining Commitment
El Toro Traffic Synchronization Project	\$ 69,130	\$ 573,370
Moulton Parkway Traffic Synchronization Project	\$ 107,505	\$ 700,545

(5) Long-Term Liabilities

Changes in long-term liabilities for the year ended June 30, 2017 were as follows:

	Balance at June 30, 2016	Additions	Reductions	Balance at June 30, 2017	Due Within One Year
Governmental Activities:					
Compensated absences	\$ 81,607	\$ 57,250	(\$ 42,586)	\$ 96,271	\$ 50,238
Net OPEB obligation	50,607	13,880	(3,758)	60,729	-
Total Long-Term Liabilities	\$ 132,214	\$ 71,130	(\$ 46,344)	\$ 157,000	\$ 50,238

(6) Individual Fund DisclosuresDeficit Fund Balance

For the year ended June 30, 2017, the following fund had a deficit fund balance:

Major Fund:

Measure M Special Revenue Fund	\$ 114,932
--------------------------------	------------

The deficit fund balance is expected to be corrected by future receipt of amounts due from other governments for claims filed in the current fiscal year.

CITY OF LAGUNA WOODS

NOTES TO BASIC FINANCIAL STATEMENTS
(CONTINUED)

Year Ended June 30, 2017

(7) Risk Management(a) Description of Self-Insurance Pool Pursuant to Joint Powers Agreement

The City of Laguna Woods is a member of the California Joint Powers Insurance Authority (Authority). The Authority is composed of 117 California public entities and is organized under a joint powers agreement pursuant to California Government Code §6500 et seq. The purpose of the Authority is to arrange and administer programs for the pooling of self-insured losses, to purchase excess insurance or reinsurance, and to arrange for group purchased insurance for property and other lines of coverage. The California JPIA began covering claims of its members in 1978. Each member government has an elected official as its representative on the Board of Directors. The Board operates through a nine-member Executive Committee.

(b) Self-Insurance Programs of the Authority

Each member pays an annual contribution at the beginning of the coverage period. A retrospective adjustment is then conducted annually thereafter, for coverage years 2012-13 and prior. Coverage years 2013-14 and forward are not subject to routine annual retrospective adjustment. The total funding requirement for self-insurance programs is based on an actuarial analysis. Costs are allocated to individual agencies based on payroll and claims history, relative to other members of the risk-sharing pool.

Primary Liability Program

Claims are pooled separately between police and general government exposures. (1) The payroll of each member is evaluated relative to the payroll of other members. A variable credibility factor is determined for each member, which establishes the weight applied to payroll and the weight applied to losses within the formula. (2) The first layer of losses includes incurred costs up to \$30,000 for each occurrence and is evaluated as a percentage of the pool's total incurred costs within the first layer. (3) The second layer of losses includes incurred costs from \$30,000 to \$750,000 for each occurrence and is evaluated as a percentage of the pool's total incurred costs within the second layer. (4) Incurred costs from \$750,000 to \$50 million, are distributed based on the outcome of cost allocation within the first and second loss layers.

CITY OF LAGUNA WOODS

NOTES TO BASIC FINANCIAL STATEMENTS
(CONTINUED)

Year Ended June 30, 2017

(7) Risk Management, (Continued)(b) Self-Insurance Programs of the Authority, (Continued)Primary Liability Program, (Continued)

For 2016-17 the Authority's pooled retention is \$2 million per occurrence, with reinsurance to \$20 million, and excess insurance to \$50 million. The Authority's reinsurance contracts are subject to the following additional pooled retentions: (a) \$2.5 million annual aggregate deductible in the \$3 million in excess of \$2 million layer, and (b) \$3 million annual aggregate deductible in the \$5 million in excess of \$10 million layer. There is a third annual aggregate deductible in the amount of \$2.5 million in the \$5 million in excess of \$5 million layer, however it is fully covered under a separate policy and therefore not retained by the Authority. The overall coverage limit for each member, including all layers of coverage, is \$50 million per occurrence. Costs of covered claims for subsidence losses have a sub-limit of \$30 million per occurrence.

Workers' Compensation Program

Claims are pooled separately between public safety (police and fire) and general government exposures. (1) The payroll of each member is evaluated relative to the payroll of other members. A variable credibility factor is determined for each member, which establishes the weight applied to payroll and the weight applied to losses within the formula. (2) The first layer of losses includes incurred costs up to \$50,000 for each occurrence and is evaluated as a percentage of the pool's total incurred costs within the first layer. (3) The second layer of losses includes incurred costs from \$50,000 to \$100,000 for each occurrence and is evaluated as a percentage of the pool's total incurred costs within the second layer. (4) Incurred costs from \$100,000 to statutory limits are distributed based on the outcome of cost allocation within the first and second loss layers.

For 2016-17 the Authority's pooled retention is \$2 million per occurrence, with reinsurance to statutory limits under California Workers' Compensation Law. Employer's Liability losses are pooled among members to \$2 million. Coverage from \$2 million to \$5 million is purchased as part of a reinsurance policy, and Employer's Liability losses from \$5 million to \$10 million are pooled among members.

CITY OF LAGUNA WOODS

NOTES TO BASIC FINANCIAL STATEMENTS
(CONTINUED)

Year Ended June 30, 2017

(7) Risk Management, (Continued)(c) Purchased InsurancePollution Legal Liability Insurance

The City of Laguna Woods participates in the pollution legal liability insurance program which is available through the Authority. The policy covers sudden and gradual pollution of scheduled property, streets, and storm drains owned by the City of Laguna Woods. Coverage is on a claims-made basis. There is a \$50,000 deductible. The Authority has a limit of \$50 million for the 3-year period from July 1, 2014 through July 1, 2017. Each member of the Authority has a \$10 million sub-limit during the 3-year term of the policy.

Property Insurance

The City of Laguna Woods participates in the all-risk property protection program of the Authority. This insurance protection is underwritten by several insurance companies. City of Laguna Woods property is currently insured according to a schedule of covered property submitted by the City of Laguna Woods to the Authority. City of Laguna Woods property currently has all-risk property insurance protection in the amount of \$ 4,465,196. There is a \$5,000 deductible per occurrence except for non-emergency vehicle insurance which has a \$2,500 deductible.

Earthquake and Flood Insurance

The City of Laguna Woods purchases earthquake and flood insurance on a portion of its property. The earthquake insurance is part of the property protection insurance program of the Authority. The City of Laguna Woods property currently has earthquake protection in the amount of \$4,435,955. There is a deductible of 5% per unit of value with a minimum deductible of \$100,000.

Crime Insurance

The City of Laguna Woods purchases crime insurance coverage in the amount of \$1,000,000 with a \$2,500 deductible. The fidelity coverage is provided through the Authority.

(d) Adequacy of Protection

During the past three fiscal years, none of the above programs of protection experienced settlements or judgments that exceeded pooled or insured coverage. There were also no significant reductions in pooled or insured liability coverage in 2016-17.

CITY OF LAGUNA WOODS

NOTES TO BASIC FINANCIAL STATEMENTS
(CONTINUED)

Year Ended June 30, 2017

(8) Joint VentureOrange County Fire Authority

In 1999, the City of Laguna Woods entered into a joint powers agreement that now includes the Cities of Buena Park, Cypress, Dana Point, Irvine, Laguna Hills, Laguna Niguel, Lake Forest, La Palma, Los Alamitos, Aliso Viejo, Rancho Santa Margarita, Mission Viejo, Placentia, San Clemente, San Juan Capistrano, Santa Ana, Seal Beach, Stanton, Tustin, Villa Park, Westminster and Yorba Linda and the County of Orange to create the Orange County Fire Authority (Authority). The purpose of the Authority is to provide for mutual fire protection, prevention and suppression services and related and incidental services including, but not limited to, emergency medical and transport services, as well as providing facilities and personnel for such services. The effective date of formation was March 1, 1995. The Authority's governing board consists of one representative from each City and two from the County. The operations of the Authority are funded with fire fees collected by the County through the property tax roll for the unincorporated area and on behalf of all member cities except for the cities of Stanton, Tustin, San Clemente, Westminster, Buena Park, Placentia, Santa Ana and Seal Beach. The County pays all structural fire fees it collects to the Authority. The Cities of Stanton, Tustin, San Clemente, Westminster, Buena Park, Placentia, Santa Ana and Seal Beach are considered "cash contract cities" and accordingly make cash contributions based on the Authority's annual budget. The City of Laguna Woods does not have an equity interest in the assets of the Orange County Fire Authority.

Complete financial statements may be obtained from the Orange County Fire Authority, 1 Fire Authority Road, Irvine, CA 92602.

(9) Defined Benefit Pension Plan(a) General Information about the Pension PlansPlan Descriptions

All qualified permanent and probationary employees are eligible to participate in the City's Miscellaneous Employee Pension Plans, cost-sharing multiple employer defined benefit pension plans administered by the California Public Employees' Retirement System (CalPERS). Benefit provisions under the Plans are established by State statute and City resolution. CalPERS issues publicly available reports that include a full description of the pension plans regarding benefit provisions, assumptions and membership information that can be found on the CalPERS website.

CITY OF LAGUNA WOODS

NOTES TO BASIC FINANCIAL STATEMENTS
(CONTINUED)

Year Ended June 30, 2017

(9) Defined Benefit Pension Plan, (Continued)(a) General Information about the Pension Plans, (Continued)Benefits Provided

CalPERS provides service retirement and disability benefits, annual cost of living adjustments and death benefits to plan members, who must be public employees and beneficiaries. Benefits are based on years of credited service, equal to one year of full time employment. Members with five years of total service are eligible to retire at age 50 to 62 with statutorily reduced benefits. All members are eligible for non-duty disability benefits after 5 years of service. The death benefit is one of the following: the Basic Death Benefit, the 1957 Survivor Benefit, or the Optional Settlement 2W Death Benefit. The cost of living adjustments for each plan are applied as specified by the Public Employees' Retirement Law.

The Plans' provisions and benefits in effect at June 30, 2017, are summarized as follows:

	Miscellaneous	
	Hire Date: Prior to January 1, 2013	On or After January 1, 2013
Benefit Formula	2.000% @ 55	2.000% @ 62
Benefit vesting schedule	5 years of service	5 years of service
Benefit payments	monthly for life	monthly for life
Retirement age	50 - 67	52 - 67
Monthly benefits, as a % of eligible compensation	1.426% to 2.418%	1.000% to 2.500%
Required employee contribution rates	7.000%	6.250%
Required employer contribution rates		
Normal cost rate	9.476%	6.649%
Payment of unfunded liability	\$ 501,179	\$ 149

Section 20814(c) of the California Public Employees' Retirement Law requires that the employer contribution rates for all public employers are determined on an annual basis by the actuary and shall be effective on the July 1 following notice of a change in the rate. The total plan contributions are determined through CalPERS' annual actuarial valuation process. The actuarially determined rate is the estimated amount necessary to finance the costs of benefits earned by employees during the year, with an additional amount to finance any unfunded accrued liability. The City is required to contribute the difference between the actuarially determined rate and the contribution rate of employees. City contribution rates may change if plan contracts are amended. Payments made by the employer to satisfy contribution requirements that are identified by the pension plan terms as plan member contributions requirements are classified as plan member contributions.

CITY OF LAGUNA WOODS

NOTES TO BASIC FINANCIAL STATEMENTS
(CONTINUED)

Year Ended June 30, 2017

(9) Defined Benefit Pension Plan, (Continued)(b) Pension Liabilities, Pension Expenses and Deferred Outflows/Inflows of Resources Related to Pensions

As of June 30, 2017, the City reported net pension liabilities for its proportionate shares of the net pension liability of each Plan as follows:

	<u>Proportionate Share of Net Pension Liability</u>
Miscellaneous	\$ <u>565,179</u>

The City's net pension liability for each Plan is measured as the proportionate share of the net pension liability. The net pension liability of each of the Plans is measured as of June 30, 2016, and the total pension liability for each Plan used to calculate the net pension liability was determined by an actuarial valuation as of June 30, 2015 rolled forward to June 30, 2016 using standard update procedures. The City's proportionate share of the net pension liability was based on a projection of the City's long-term share of contributions to the pension plans relative to the projected contributions of all participating employers, actuarially determined.

The City's proportionate share of the net pension liability for each Plan as of the measurement date ended June 30, 2015 and 2016 was as follows:

	<u>Miscellaneous</u>
Proportion - June 30, 2015	0.01453%
Proportion - June 30, 2016	0.01627%
Change - Increase (Decrease)	0.00174%

CITY OF LAGUNA WOODS

NOTES TO BASIC FINANCIAL STATEMENTS
(CONTINUED)

Year Ended June 30, 2017

(9) Defined Benefit Pension Plan, (Continued)(b) Pension Liabilities, Pension Expenses and Deferred Outflows/Inflows of Resources Related to Pensions, (Continued)

For the year ended June 30, 2017, the City recognized pension expense of \$60,691. At June 30, 2017, the City reported deferred outflows of resources and deferred inflows of resources related to pensions from the following sources:

	<u>Deferred Outflows of Resources</u>	<u>Deferred Inflows of Resources</u>
Pension contributions subsequent to measurement date	\$ 563,324	\$ -
Difference between actual and expected experience	2,846	(652)
Change in assumptions	-	(26,923)
Change in employer's proportion and differences between employer's contributions and the employer's proportionate share of contribution	8,681	(9,763)
Net differences between projected an actual earnings on plan investments	<u>140,124</u>	<u>-</u>
Total	<u>\$ 714,975</u>	<u>\$ (37,338)</u>

\$563,324 reported as deferred outflows of resources related to contributions subsequent to the measurement date will be recognized as a reduction of the net pension liability in the year ending June 30, 2018. Included in the contributions is a payment of \$483,069 towards the City's unfunded actuarial accrued liability. Other amounts reported as deferred outflows/inflows of resources related to pensions will be recognized as pension expense as follows:

Year Ending June 30,	Amount
2018	\$ 7,134
2019	10,124
2020	60,762
2021	36,293
2022	-
Thereafter	-

CITY OF LAGUNA WOODS

NOTES TO BASIC FINANCIAL STATEMENTS
(CONTINUED)

Year Ended June 30, 2017

(9) Defined Benefit Pension Plan, (Continued)(b) Pension Liabilities, Pension Expenses and Deferred Outflows/Inflows of Resources Related to Pensions, (Continued)Actuarial Assumptions

For the measurement period ended June 30, 2016 (the measurement date), the total pension liability was determined by rolling forward the June 30, 2015 total pension liability determined in the June 30, 2015 actuarial accounting valuation. The June 30, 2016 total pension liability was based on the following actuarial methods and assumptions:

	<u>Miscellaneous</u>
Valuation Date	June 30, 2015
Measurement Date	June 30, 2016
Actuarial Cost Method	Entry-Age Normal Cost Method
Actuarial Assumptions:	
Discount Rate	7.65%
Inflation	2.75%
Salary Increases	(1)
Mortality Rate Table	(2)
Post Retirement Benefit Increase	(3)

(1) Varies by entry age and service

(2) The probabilities of mortality are derived using CalPERS' membership data for all funds. The mortality table used was developed based on CalPERS' specific data. The table includes 20 years of mortality improvements using Society of Actuaries Scale BB. For more details on this table, please refer to the 2014 experience study report.

(3) Contract COLA up to 2.75% until Purchasing Power Protection Allowance Floor on Purchasing Power applies, 2.75% thereafter.

All other actuarial assumptions used in the June 30, 2015 valuation were based on the results of an actuarial experience study for the period 1997 to 2011, including updates to salary increase, mortality and retirement rates. The Experience Study report can be obtained at the CalPERS website under Forms and Publications.

CITY OF LAGUNA WOODS

NOTES TO BASIC FINANCIAL STATEMENTS
(CONTINUED)

Year Ended June 30, 2017

(9) Defined Benefit Pension Plan, (Continued)(b) Pension Liabilities, Pension Expenses and Deferred Outflows/Inflows of Resources Related to Pensions, (Continued)Change of Assumptions

There were no changes of assumptions during the measurement period June 30, 2016. Deferred inflows of resources for changes of assumptions presented in the financial statements represent the unamortized portion of the changes of assumptions related to prior measurement periods.

Discount Rate

The discount rate used to measure the total pension liability was 7.65% for each Plan. To determine whether the municipal bond rate should be used in the calculation of a discount rate for each plan, CalPERS stress tested plans that would most likely result in a discount rate that would be different from the actuarially assumed discount rate. Based on the testing, none of the tested plans run out of assets. Therefore, the current 7.65% discount rate is adequate and the use of the municipal bond rate calculation is not necessary. The long term expected discount rate of 7.65% will be applied to all plans in the Public Employees Retirement Fund (PERF). The cash flows used in the testing were developed assuming that both members and employers will make their required contributions on time and as scheduled in all future years. The stress test results are presented in a detailed report that can be obtained from the CalPERS website.

The long-term expected rate of return on pension plan investments was determined using a building-block method in which expected future real rates of return (expected returns, net of pension plan investment expense and inflation) are developed for each major asset class.

In determining the long-term expected rate of return, CalPERS took into account both short-term and long-term market return expectations as well as the expected pension fund (PERF) cash flows. Taking into account historical returns of all the Public Employees Retirement Funds' asset classes (which includes the agent plan and two cost-sharing plans or PERF A, B, and C funds), expected compound (geometric) returns were calculated over the short-term (first 10 years) and the long-term (11-60 years) using a building-block approach. Using the expected nominal returns for both short-term and long-term, the present value of benefits was calculated for each PERF fund. The expected rate of return was set by calculating the single equivalent expected return that arrived at the same present value of benefits for cash flows as the one calculated using both short-term and long-term returns. The expected rate of return was then set equivalent to the single equivalent rate calculated above and rounded down to the nearest one quarter of one percent.

CITY OF LAGUNA WOODS

NOTES TO BASIC FINANCIAL STATEMENTS
(CONTINUED)

Year Ended June 30, 2017

(9) Defined Benefit Pension Plan, (Continued)(b) Pension Liabilities, Pension Expenses and Deferred Outflows/Inflows of Resources Related to Pensions, (Continued)Discount Rate (Continued)

The table below reflects the long-term expected real rate of return by asset class. The rate of return was calculated using the capital market assumptions applied to determine the discount rate and asset allocation. The target allocation shown was adopted by the CalPERS Board effective on July 1, 2015.

Asset Class	New Strategic Allocation	Real Return Years 1 – 10 (a)	Real Return Years 1 – 10 (a)
Global Equity	51.00%	5.25%	5.71%
Global Fixed Income	20.00%	0.99%	2.43%
Inflation Sensitive	6.00%	0.45%	3.36%
Private Equity	10.00%	6.83%	6.95%
Real Estate	10.00%	4.50%	5.13%
Infrastructure and Forestland	2.00%	4.50%	5.09%
Liquidity	1.00%	-0.55%	-1.05%
Total	100.00%	N/A	N/A

(a) An expected inflation rate of 2.5% used for this period

(b) An expected inflation rate of 3.0% used for this period

Sensitivity of the Proportionate Share of the Net Pension Liability to Changes in the Discount Rate

The following presents the City's proportionate share of the net pension liability for each Plan, calculated using the discount rate for each Plan, as well as what the City's proportionate share of the net pension liability would be if it were calculated using a discount rate that is 1-percentage point lower or 1-percentage point higher than the current rate:

	<u>Miscellaneous</u>
1% Decrease	6.65%
Net Pension Liability	\$ 956,723
Current Discount Rate	7.65%
Net Pension Liability	\$ 565,179
1% Increase	8.65%
Net Pension Liability	\$ 241,588

CITY OF LAGUNA WOODS

NOTES TO BASIC FINANCIAL STATEMENTS
(CONTINUED)

Year Ended June 30, 2017

(9) Defined Benefit Pension Plan, (Continued)(b) Pension Liabilities, Pension Expenses and Deferred Outflows/Inflows of Resources Related to Pensions, (Continued)Pension Plans Fiduciary Net Position

Detailed information about each pension plan's fiduciary net position is available in the separately issued CalPERS financial reports.

Subsequent Events

In December 2016, CalPERS' Board of Directors voted to lower the discount rate used in its actuarial valuations from 7.5% to 7.0% over three fiscal years, beginning in fiscal year 2018. The change in the discount rate will affect the contribution rates for employers beginning in fiscal year 2019, and result in increases to employers' normal costs and unfunded actuarial liabilities. For the GASB Statement 68 accounting valuations, the discount rate will move straight to 7% starting with the June 30, 2017 measurement date reports and will result in an increase to employer's total pension liabilities.

(c) Payable to the Pension Plans

At June 30, 2017, the City had no outstanding amount of contributions to the pension plans required for the year ended June 30, 2017.

(10) Other Post-Employment Benefits (OPEB)

Plan Description: The City provides retiree medical benefits under the Public Employees Medical and Hospital Care Act "PEMHCA", which provides access to group health insurance to eligible retirees and their spouses in accordance with PEMHCA. The City's OPEB plan does not issue a separate stand-alone report.

Eligibility: Employees are eligible for retiree health benefits if they retire from the City on or after age 50 (unless disabled), are eligible for a PERS pension and have worked for the City for a minimum of 10 years. The benefits are available only to employees who retire from the City. Membership of the plan consisted of 7 eligible active employees and 3 enrolled eligible retirees at June 30, 2017. These amounts do not reflect current retirees not enrolled in the PERS health plan who are eligible to enroll in the plan at a later date.

CITY OF LAGUNA WOODS

NOTES TO BASIC FINANCIAL STATEMENTS
(CONTINUED)

Year Ended June 30, 2017

(10) Other Post-Employment Benefits (OPEB), (Continued)

City's Funding Policy: The contribution requirements of plan members and the City are established and may be amended by the City and the City Council. The City must agree to make a defined monthly payment towards the cost of each retiree's coverage. The required contribution is based on projected pay-as-you-go financing requirements. For the year ended June 30, 2017, the City paid \$3,758 in contributions for postemployment health care benefits.

OPEB Trust: The City established an OPEB Trust to prefund future OPEB costs in February 2016 with a goal of maintaining an 80% funding status. Prefunding allows the City to reduce future costs by generating investment income which reduces future employer cash flow requirements necessary to offset annual costs. Prefunding of the trust was established with a one-time contribution of \$60,511 in fiscal year 2015-2016. The trust value at June 30, 2017 is \$67,459 with total realized earnings of \$6,948.

Annual OPEB Cost and Net OPEB Obligation: The City's annual other post employment benefit cost (expense) is calculated based on the *annual required contribution of the employer* (ARC), an amount actuarially determined in accordance with the parameters of GASB Statement No. 45. The ARC represents a level of funding that, if paid on an ongoing basis, is projected to cover normal cost each year and amortize any unfunded actuarial liabilities (or funding excess) over a period not to exceed thirty years.

The Annual Required Contribution for the fiscal year ended June 30, 2017, was \$14,007. The following table shows the components of the City's annual OPEB cost for the year, the amount actually contributed to the plan, and changes in the City's net OPEB obligation for these benefits:

Annual required contribution	\$ 14,007
Interest on net OPEB obligation	3,036
Adjustments to annual required contributions	<u>(3,163)</u>
Annual OPEB cost (expense)	13,880
Contributions made	<u>(3,758)</u>
Increase in net OPEB obligation	10,122
Net OPEB obligation-beginning of year	<u>50,607</u>
Net OPEB obligation-end of year	<u>\$ 60,729</u>

CITY OF LAGUNA WOODS

NOTES TO BASIC FINANCIAL STATEMENTS
(CONTINUED)

Year Ended June 30, 2017

(10) Other Post-Employment Benefits (OPEB), (Continued)

The City's annual OPEB cost, the percentage of annual OPEB cost contributed to the plan, and the net OPEB obligation for 2017 and the two preceding years were as follows:

Fiscal Year	Actual Contributions	Annual OPEB Cost	Percentage of Annual OPEB Cost Contributed	Net OPEB Obligation
6/30/15	2,098	21,798	9.62%	89,340
6/30/16 (Note A)	63,309	24,576	257.61%	50,607
6/30/17	3,758	13,880	27.07%	60,729

Note A: In the fiscal year ended June 30, 2016, the City's contributions of \$63,309 included the annual required contribution of \$2,798 and \$60,511 contributed to establish the OPEB Trust.

Funded Status and Funding Progress: The funded status of the plan as of the most recent valuation date of July 1, 2015, was as follows:

Actuarial accrued liability (AAL)	\$ 75,638
Actuarial value of plan assets	<u> -</u> (Unfunded)
Actuarial accrued liability (UAAL)	<u>\$ 75,638</u>
Funded ratio (actuarial value of plan assets/AAL)	0.0%
Covered payroll (active plan members)	<u>\$ 559,977</u>
UAAL as a percentage of covered payroll	<u>13.51%</u>

Due to the establishment of the OPEB trust, the funded status is anticipated to be at or above 80% with the next calculation (calculated June 30, 2018).

Actuarial valuations of an ongoing plan involve estimates of the value of reported amounts and assumptions about the probability of occurrence of events far into the future. Examples include assumptions about future employment, mortality, and the healthcare cost trend. Amounts determined regarding the funded status of the plan and the annual required contributions of the employer are subject to continual revision as actual results are compared with past expectations and new estimates are made about the future. The schedule of funding progress, presented as required supplementary information following the notes to the financial statements, presents multi-year trend information about whether the actuarial value of plan assets is increasing or decreasing over time relative to the actuarial accrued liabilities for the benefits.

CITY OF LAGUNA WOODS

NOTES TO BASIC FINANCIAL STATEMENTS
(CONTINUED)

Year Ended June 30, 2017

(10) Other Post-Employment Benefits (OPEB), (Continued)

Actuarial Methods and Assumptions: The City utilizes the Alternative Measurement Method for the plan's actuarial valuations. Projections of benefits for financial reporting purposes are based on the substantive plan (the plan as understood by the employer and the plan members) and include the types of benefits provided at the time of each valuation and the historical pattern of sharing of benefit costs between employer and plan members to that point. The actuarial methods and assumptions used include techniques that are designed to reduce the effects of short-term volatility in actuarial accrued liabilities and the actuarial assets, consistent with the long-term perspective of the calculations. The plan assumes increases in the City's minimum employer contribution of 10%-12% through the year 2020, and a 3% annual increase thereafter, as well as a 3% inflation rate.

The actuarial cost method used for determining the benefit obligations is the projected unit credit method. The actuarial assumptions included a 3% percent discount rate. The UAAL is being amortized (using a closed amortization period) as a level percentage of projected payroll over 16 years. It is assumed the City's payroll will increase 3.30% per year.

Actuarial valuations of an ongoing plan involve estimates of the value of reported amounts and assumptions about the probability of occurrence of events far into the future. Examples include assumptions about rates of employee turnover, retirement, mortality, as well as economic assumptions regarding claim costs per retiree, healthcare inflation and interest rates. Amounts determined regarding the funded status of the plan and the annual required contributions of the employer are subject to continual revision as actual results are compared with past expectations and new estimates are made about the future. The schedule of funding progress, presented as required supplementary information following the notes to the financial statements, presents multi-year trend information about whether the actuarial value of plan assets is increasing or decreasing over time relative to the actuarial accrued liabilities for benefits.

(11) Contingencies

Financial assistance from federal, state, and local governmental entities in the form of grants are subject to special audit. Such audits could result in claims against the City for disallowed costs or noncompliance with grantor restrictions. No provision has been made for any liabilities that may arise from such audits since the amounts, if any, cannot be determined at this date.

(12) Subsequent Events

Management has evaluated subsequent events through December 1, 2017, the date the financial statements were available to be issued.

REQUIRED SUPPLEMENTARY INFORMATION

CITY OF LAGUNA WOODS

SCHEDULE OF PROPORTIONATE SHARE OF THE NET PENSION LIABILITY

Last Ten Fiscal Years*

Fiscal year ended	Miscellaneous		
	June 30, 2017	June 30, 2016	June 30, 2015
Measurement period	June 30, 2016	June 30, 2015	June 30, 2014
Plan's proportion of the net pension liability	0.00653%	0.00581%	0.00641%
Plan's proportionate share of the net pension liability	\$ 565,179	\$ 398,688	\$ 398,648
Plan's covered - employee payroll	\$ 729,196	\$ 716,484	\$ 825,725
Plan's proportionate share of the net pension liability as a percentage of covered - employee payroll	77.51%	55.65%	48.28%
Plan's proportionate share of the fiduciary net position as a percentage of the Plan's total pension liability	74.06%	78.40%	83.03%
Plan's proportionate share of aggregate employer contributions	\$ 87,255	\$ 74,766	\$ 52,739

Notes to Schedule:

Benefit Changes:

There were no changes in benefits.

Changes in Assumptions:

From fiscal year June 30, 2015 to June 30, 2016:

GASB 68, paragraph 68 states that the long-term expected rate of return should be determined net of pension plan investment expense but without reduction for pension plan administrative expense. The discount rate of 7.50% used for the June 30, 2014 measurement date was net of administrative expenses. The discount rate of 7.65% used for the June 30, 2015 measurement date is without reduction of pension plan administrative expense.

From fiscal year June 30, 2016 to June 30, 2017:

There were no changes in assumptions.

* - Fiscal year 2015 was the 1st year of implementation, therefore only three years are shown.

CITY OF LAGUNA WOODS

SCHEDULE OF CONTRIBUTIONS

Last Ten Fiscal Years*

Fiscal year ended	Miscellaneous		
	June 30, 2017	June 30, 2016	June 30, 2015
Contractually required contribution (actuarially determined)	\$ 545,363	\$ 6,231	\$ 79,169
Contributions in relation to the actuarially determined contributions	<u>(545,363)</u>	<u>(6,231)</u>	<u>(79,169)</u>
Contribution deficiency (excess)	<u>\$ -</u>	<u>\$ -</u>	<u>\$ -</u>
Covered - employee payroll	\$ 699,490	\$ 729,196	\$ 716,484
Contributions as a percentage of covered - employee payroll	77.97%	0.85%	11.05%

Notes to Schedule:

Valuation Date	6/30/2014	6/30/2013	6/30/2012
----------------	-----------	-----------	-----------

Methods and Assumptions Used to Determine Contribution Rates:

Single and agent employers	Entry age**
Amortization method	Level percentage of payroll, closed**
Asset valuation method	Market Value***
Inflation	2.75%**
Salary increases	Depending on age, service, and type of employment**
Investment rate of return	7.50%, net of pension plan investment expense, including inflation**
Retirement age	50 years 2%@55 and 52 years 2%@62
Mortality	Mortality assumptions are based on mortality rates resulting from the most recent CalPERS Experience Study adopted by the CalPERS Board.**

* - Fiscal year 2015 was the 1st year of implementation, therefore only three years are shown.

** - The valuation for June 30, 2012 and 2013 (applicable to fiscal years ended June 30, 2015 and 2016, respectively) included the same actuarial assumptions.

*** - The valuation for June 30, 2012 (applicable to fiscal year ended June 30, 2015) valued assets using a 15 Year Smoothed Market method. The market value asset valuation method was utilized for the June 30, 2013 and 2014 valuations (applicable to fiscal years ended June 30, 2016 and 2017, respectively).

CITY OF LAGUNA WOODS

SCHEDULE OF FUNDING PROGRESS

For the year ended June 30, 2017

OTHER POST-EMPLOYMENT BENEFIT PLAN

Actuarial Valuation Date	Actuarial Value of Assets (AVA) (a)	Actuarial Accrued Liability (AAL) (b)	Unfunded AAL (UAAL) (b) - (a)	Funded Ratio (a)/(b)	Covered Payroll (c)	UAAL as a % of Covered Payroll [(b)-(a)]/c]
06/30/10	\$ -	\$ 86,727	\$ 86,724	0.00%	\$ 516,518	16.79%
06/30/13	-	106,225	106,225	0.00%	559,977	18.97%
07/01/15	-	75,638	75,638	0.00%	559,977	13.51%

(Note - In the fiscal year ended June 30, 2016, the City contributed \$60,511 to an Other Post-Employment Benefit Trust. That contribution and related earnings will be reflected in a future actuarial study. The next actuarial study is to be issued in 2018.)

CITY OF LAGUNA WOODS

MAJOR GOVERNMENTAL FUNDS

Year ended June 30, 2017

GENERAL FUND

The General Fund is the primary operating fund of the City. The General Fund accounts for activities and services traditionally associated with governments such as law enforcement services. The General Fund is used to account for revenue sources that are not legally restricted to expenditures for specified purposes, which are financed primarily through tax-generated revenues and not required to be accounted for in another fund.

SPECIAL REVENUE FUNDS

Special Revenue Funds are used to account for specific revenues that are legally restricted to expenditures for specified purposes. The following funds have been classified as major funds. The budget-actual comparison for these funds have been presented in the accompanying financial statements as Required Supplementary Information:

Measure M Fund - is used to account for the City's share of an additional one-half percent sales tax approved by the Orange County electorate and collected by the Orange County Transportation Authority for the improvement and maintenance of local streets and roads.

ITEM 8.1 - Attachment A

CITY OF LAGUNA WOODS

BUDGETARY COMPARISON SCHEDULE
GENERAL FUND

For the Year Ended June 30, 2017

	Original Budget	Final Budget	Actual	Variance Positive (Negative)
REVENUES:				
Property tax	\$ 2,272,000	\$ 2,272,000	\$ 2,311,196	\$ 39,196
Property transfer tax	90,000	90,000	179,988	89,988
Sales tax	932,000	932,000	888,144	(43,856)
Transient occupancy tax	467,000	467,000	487,391	20,391
Franchise fee	591,000	591,000	748,947	157,947
Charges for services	671,000	671,000	694,316	23,316
Investment income	48,000	48,000	61,948	13,948
Miscellaneous	190,000	190,000	186,300	(3,700)
Total revenues	<u>5,261,000</u>	<u>5,261,000</u>	<u>5,558,230</u>	<u>297,230</u>
EXPENDITURES:				
Current:				
City council	70,852	28,152	19,072	9,080
Administrative services	708,835	791,164	680,220	110,944
General government	755,179	1,394,891	1,161,317	233,574
Public safety	2,623,990	2,644,690	2,567,582	77,108
Public works	247,981	274,881	228,898	45,983
Community development	896,551	1,162,067	942,424	219,643
Community services	12,868	7,868	3,426	4,442
Capital outlay	137,240	161,989	49,106	112,883
Total expenditures	<u>5,453,496</u>	<u>6,465,702</u>	<u>5,652,045</u>	<u>813,657</u>
EXCESS OF REVENUES OVER (UNDER) EXPENDITURES	<u>(192,496)</u>	<u>(1,204,702)</u>	<u>(93,815)</u>	<u>1,110,887</u>
OTHER FINANCING SOURCES (USES):				
Transfers in	-	511,286	511,282	(4)
Transfers out	-	(393,793)	(370,993)	22,800
Total other financing sources (uses)	<u>-</u>	<u>117,493</u>	<u>140,289</u>	<u>22,796</u>
NET CHANGE IN FUND BALANCE	<u>\$ (192,496)</u>	<u>\$ (1,087,209)</u>	<u>46,474</u>	<u>\$ 1,133,683</u>
FUND BALANCE:				
Beginning of year			<u>9,608,201</u>	
End of year			<u>\$ 9,654,675</u>	

ITEM 8.1 - Attachment A

CITY OF LAGUNA WOODS

BUDGETARY COMPARISON SCHEDULE
MEASURE M SPECIAL REVENUE FUND

For the Year Ended June 30, 2017

	Original Budget	Final Budget	Actual	Variance from Final Budget Positive (Negative)
REVENUES:				
Intergovernmental	\$ 218,000	\$ 1,311,700	\$ 205,671	\$ (1,106,029)
Investment income	-	-	249	249
Total revenues	<u>218,000</u>	<u>1,311,700</u>	<u>205,920</u>	<u>(1,105,780)</u>
EXPENDITURES:				
Current:				
Public works	233,034	237,234	178,270	58,964
Capital outlay	-	1,031,721	1,616	1,030,105
Total expenditures	<u>233,034</u>	<u>1,268,955</u>	<u>179,886</u>	<u>1,089,069</u>
EXCESS OF REVENUES OVER (UNDER) EXPENDITURES	<u>(15,034)</u>	<u>42,745</u>	<u>26,034</u>	<u>(16,711)</u>
OTHER FINANCING SOURCES:				
Transfers in	-	184,506	184,506	-
Total other financing sources	<u>-</u>	<u>184,506</u>	<u>184,506</u>	<u>-</u>
NET CHANGE IN FUND BALANCE	<u>\$ (15,034)</u>	<u>\$ 227,251</u>	210,540	<u>\$ (16,711)</u>
FUND BALANCE (DEFICIT):				
Beginning of year			<u>(325,472)</u>	
End of year			<u>\$ (114,932)</u>	

CITY OF LAGUNA WOODS

NOTE TO REQUIRED SUPPLEMENTARY INFORMATION

Year Ended June 30, 2017

(1) Budgetary Policy

The City Manager shall prepare and submit the proposed annual budget for all governmental funds to the City Council for its approval. The City Council reviews the proposed budget during a series of public meetings. The budget is legally enacted by means of a budget resolution passed by the City Council prior to July 1st of each year. Upon final adoption, the budget shall be in effect for the ensuing fiscal year.

The level of budgetary control (this is, the level at which expenditures cannot legally exceed the appropriated amount) is established at the fund level. City Council approval is required for any budget revisions that increase total appropriations for a fund.

Appropriations lapse at the end of the fiscal year except (1) unexpended appropriations for projects completed or underway at the end of the fiscal year as recommended by the City Manager and approved by the City Council, and (2) unexpended appropriations for capital improvement projects.

Budgeted amounts are as originally adopted, or as amended in accordance with prescribed procedures throughout the fiscal year. During the year, there were eight supplemental appropriations approved by the City Council totaling \$1,812,472, and capital and other one-time projects budget carryovers totaling \$1,678,732.

SUPPLEMENTARY INFORMATION

This page intentionally left blank

OTHER GOVERNMENTAL FUNDS

SPECIAL REVENUE FUNDS

The following Special Revenue funds have been classified as non-major funds in the accompanying financial statements:

Gas Tax Fund - is used to account for the City's share of the motor vehicle gas tax imposed under the provisions of the Street and Highway Code of the State of California under Sections 2103, 2105, 2106, 2107 and 2107.5 which are legally restricted for the acquisition, construction, improvement and maintenance of public streets.

Traffic Mitigation Fees Fund - is used to account for receipts from the County of Orange and expenditures for programs and projects related to traffic mitigation.

Supplemental Law Enforcement Program Fund - is used to account for the receipts and expenditures from the State of California's Citizens Option for Public Safety (COPS) program.

Air Quality Improvement Fund - is used to account for funds received from the South Coast Air Quality Management District for enacting policies to improve air quality.

Senior Mobility Fund - is used to account for receipts from the Orange County Transportation Authority and expenditures for demand-responsive transportation services for seniors aged 60 and older.

Community Development Block Grant (CDBG) Fund - is used to account for the receipts and expenditures of the U.S. Housing and Urban Development- Community Development Block Grant Programs.

PEG/Cable Television Fund is used to account for funds received and expenditures related to maintenance and the purchase of equipment necessary for the operation of public, educational, and governmental access (PEG) channels and cable access to PEG channels within the City's jurisdiction.

Grants Fund - is used to account for revenues received under Federal, State and local grants.

Civic Support Fund - is used to account for revenue, donor support, and expenditures of the Civic Support Fund, a nonprofit public benefit corporation.

ITEM 8.1 - Attachment A

CITY OF LAGUNA WOODS

COMBINING BALANCE SHEET
OTHER GOVERNMENTAL FUNDS

June 30, 2017

	Special Revenue Funds			
	Gas Tax	Traffic Mitigation Fees	Supplemental Law Enforcement Program	Air Quality Improvement
ASSETS				
Cash and investments	\$ 996,384	\$ -	\$ 45,164	\$ 130,789
Receivables:				
Accounts	-	-	-	-
Due from other governments	-	-	1,512	5,263
Total assets	\$ 996,384	\$ -	\$ 46,676	\$ 136,052
LIABILITIES AND FUND BALANCES				
Liabilities:				
Accounts payable	\$ 83,261	\$ -	\$ -	\$ -
Accrued liabilities	-	-	2,375	-
Due to other funds	-	-	-	-
Total liabilities	83,261	-	2,375	-
Fund Balances:				
Restricted for:				
Public works	913,123	-	-	-
Community development	-	-	-	136,052
Community services	-	-	-	-
Public safety	-	-	44,301	-
Total fund balances	913,123	-	44,301	136,052
Total liabilities and fund balances	\$ 996,384	\$ -	\$ 46,676	\$ 136,052

Special Revenue Funds (Continued)

Senior Mobility	CDBG	PEG/Cable Television	Grants	Civic Support Fund	Total Other Governmental Funds
\$ 50,671	\$ -	\$ 69,525	\$ 193,845	\$ 3,702	\$ 1,490,080
-	-	775	-	-	775
15,164	64,141	-	-	-	86,080
<u>\$ 65,835</u>	<u>\$ 64,141</u>	<u>\$ 70,300</u>	<u>\$ 193,845</u>	<u>\$ 3,702</u>	<u>\$ 1,576,935</u>
\$ 55,835	\$ 28,216	\$ -	\$ 128	\$ -	\$ 167,440
-	-	-	-	-	2,375
-	35,925	-	-	-	35,925
<u>55,835</u>	<u>64,141</u>	<u>-</u>	<u>128</u>	<u>-</u>	<u>205,740</u>
-	-	-	151,248	-	1,064,371
-	-	-	7,102	-	143,154
10,000	-	70,300	-	3,702	84,002
-	-	-	35,367	-	79,668
<u>10,000</u>	<u>-</u>	<u>70,300</u>	<u>193,717</u>	<u>3,702</u>	<u>1,371,195</u>
<u>\$ 65,835</u>	<u>\$ 64,141</u>	<u>\$ 70,300</u>	<u>\$ 193,845</u>	<u>\$ 3,702</u>	<u>\$ 1,576,935</u>

ITEM 8.1 - Attachment A

CITY OF LAGUNA WOODS

COMBINING STATEMENT OF REVENUES, EXPENDITURES AND CHANGES IN FUND BALANCES
OTHER GOVERNMENTAL FUNDS

For the Year Ended June 30, 2017

	Special Revenue Funds			
	Gas Tax	Traffic Mitigation Fees	Supplemental Law Enforcement Program	Air Quality Improvement
REVENUES:				
Taxes and assessments	\$ 318,345	\$ -	\$ -	\$ -
Intergovernmental	-	-	129,324	20,705
Investment income	6,043	2,160	271	823
Total revenues	324,388	2,160	129,595	21,528
EXPENDITURES:				
Current:				
Public safety	-	-	100,000	-
Public works	379,335	-	-	-
Community development	-	-	-	-
Community services	-	-	-	-
Total expenditures	379,335	-	100,000	-
EXCESS OF REVENUES OVER (UNDER) EXPENDITURES	(54,947)	2,160	29,595	21,528
OTHER FINANCING SOURCES (USES):				
Transfers in	99,359	-	-	-
Transfers out	-	(436,555)	-	-
Total other financing sources (uses)	99,359	(436,555)	-	-
NET CHANGE IN FUND BALANCES	44,412	(434,395)	29,595	21,528
FUND BALANCES (DEFICIT):				
Beginning of year	868,711	434,395	14,706	114,524
End of year	\$ 913,123	\$ -	\$ 44,301	\$ 136,052

Special Revenue Funds (Continued)

Senior Mobility	CDBG	PEG/Cable Television	Grants	Civic Support Fund	Total Other Governmental Funds
\$ -	\$ -	\$ -	\$ -	\$ -	\$ 318,345
245,385	125,847	13,372	10,000	-	544,633
77	-	422	1,734	1	11,531
<u>245,462</u>	<u>125,847</u>	<u>13,794</u>	<u>11,734</u>	<u>1</u>	<u>874,509</u>
-	-	-	-	-	100,000
-	-	-	-	-	379,335
-	-	-	6,449	-	6,449
307,664	116,797	293	-	1,299	426,053
<u>307,664</u>	<u>116,797</u>	<u>293</u>	<u>6,449</u>	<u>1,299</u>	<u>911,837</u>
(62,202)	9,050	13,501	5,285	(1,298)	(37,328)
62,202	4,193	-	15,733	5,000	186,487
-	-	-	(74,727)	-	(511,282)
<u>62,202</u>	<u>4,193</u>	<u>-</u>	<u>(58,994)</u>	<u>5,000</u>	<u>(324,795)</u>
-	13,243	13,501	(53,709)	3,702	(362,123)
<u>10,000</u>	<u>(13,243)</u>	<u>56,799</u>	<u>247,426</u>	<u>-</u>	<u>1,733,318</u>
<u>\$ 10,000</u>	<u>\$ -</u>	<u>\$ 70,300</u>	<u>\$ 193,717</u>	<u>\$ 3,702</u>	<u>\$ 1,371,195</u>

ITEM 8.1 - Attachment A

CITY OF LAGUNA WOODS

SCHEDULE OF REVENUES, EXPENDITURES AND CHANGES IN FUND BALANCE - BUDGET AND ACTUAL
GAS TAX SPECIAL REVENUE FUND

For the Year Ended June 30, 2017

	Original Budget	Final Budget	Actual	Variance from Final Budget Positive (Negative)
REVENUES:				
Taxes and assessments	\$ 350,000	\$ 350,000	\$ 318,345	\$ (31,655)
Investment income	-	-	6,043	6,043
Total revenues	<u>350,000</u>	<u>350,000</u>	<u>324,388</u>	<u>(25,612)</u>
EXPENDITURES:				
Current:				
Public works	500,201	500,201	379,335	120,866
Capital outlay	-	273,914	-	273,914
Total expenditures	<u>500,201</u>	<u>774,115</u>	<u>379,335</u>	<u>394,780</u>
EXCESS OF REVENUES OVER (UNDER) EXPENDITURES	<u>(150,201)</u>	<u>(424,115)</u>	<u>(54,947)</u>	<u>369,168</u>
OTHER FINANCING SOURCES:				
Transfers in	-	99,359	99,359	-
Total other financing sources	<u>-</u>	<u>99,359</u>	<u>99,359</u>	<u>-</u>
NET CHANGE IN FUND BALANCE	<u>\$ (150,201)</u>	<u>\$ (324,756)</u>	44,412	<u>\$ 369,168</u>
FUND BALANCE:				
Beginning of year			<u>868,711</u>	
End of year			<u>\$ 913,123</u>	

ITEM 8.1 - Attachment A

CITY OF LAGUNA WOODS

SCHEDULE OF REVENUES, EXPENDITURES AND CHANGES IN FUND BALANCE - BUDGET AND ACTUAL
TRAFFIC MITIGATION FEES SPECIAL REVENUE FUND

For the Year Ended June 30, 2017

	Original Budget	Final Budget	Actual	Variance from Final Budget Positive (Negative)
REVENUES:				
Investment income	\$ -	\$ -	\$ 2,160	\$ 2,160
Total revenues	<u>-</u>	<u>-</u>	<u>2,160</u>	<u>2,160</u>
EXPENDITURES	<u>-</u>	<u>-</u>	<u>-</u>	<u>-</u>
Total expenditures	<u>-</u>	<u>-</u>	<u>-</u>	<u>-</u>
EXCESS OF REVENUES OVER EXPENDITURES	<u>-</u>	<u>-</u>	<u>2,160</u>	<u>2,160</u>
OTHER FINANCING USES:				
Transfers out	<u>-</u>	<u>(436,555)</u>	<u>(436,555)</u>	<u>-</u>
Total other financing uses	<u>-</u>	<u>(436,555)</u>	<u>(436,555)</u>	<u>-</u>
NET CHANGE IN FUND BALANCE	<u>\$ -</u>	<u>\$ (436,555)</u>	<u>(434,395)</u>	<u>\$ 2,160</u>
FUND BALANCE:				
Beginning of year			<u>434,395</u>	
End of year			<u>\$ -</u>	

ITEM 8.1 - Attachment A

CITY OF LAGUNA WOODS

SCHEDULE OF REVENUES, EXPENDITURES AND CHANGES IN FUND BALANCE - BUDGET AND ACTUAL
 SUPPLEMENTAL LAW ENFORCEMENT PROGRAM SPECIAL REVENUE FUND

For the Year Ended June 30, 2017

	Original Budget	Final Budget	Actual	Variance from Final Budget Positive (Negative)
REVENUES:				
Intergovernmental	\$ 108,000	\$ 108,000	\$ 129,324	\$ 21,324
Investment income	-	-	271	271
Total revenues	108,000	108,000	129,595	21,595
EXPENDITURES:				
Current:				
Public safety	108,000	108,000	100,000	8,000
Total expenditures	108,000	108,000	100,000	8,000
EXCESS OF REVENUES OVER EXPENDITURES	\$ -	\$ -	29,595	\$ 29,595
FUND BALANCE:				
Beginning of year			14,706	
End of year			\$ 44,301	

CITY OF LAGUNA WOODS

SCHEDULE OF REVENUES, EXPENDITURES AND CHANGES IN FUND BALANCE - BUDGET AND ACTUAL
 AIR QUALITY IMPROVEMENT SPECIAL REVENUE FUND

For the Year Ended June 30, 2017

	Original Budget	Final Budget	Actual	Variance from Final Budget Positive (Negative)
REVENUES:				
Intergovernmental	\$ 21,000	\$ 21,000	\$ 20,705	\$ (295)
Investment income	-	-	823	823
Total revenues	<u>21,000</u>	<u>21,000</u>	<u>21,528</u>	<u>528</u>
EXPENDITURES	<u>-</u>	<u>-</u>	<u>-</u>	<u>-</u>
Total expenditures	<u>-</u>	<u>-</u>	<u>-</u>	<u>-</u>
EXCESS OF REVENUES OVER EXPENDITURES	<u>\$ 21,000</u>	<u>\$ 21,000</u>	21,528	<u>\$ 528</u>
FUND BALANCE:				
Beginning of year			<u>114,524</u>	
End of year			<u>\$ 136,052</u>	

ITEM 8.1 - Attachment A

CITY OF LAGUNA WOODS

SCHEDULE OF REVENUES, EXPENDITURES AND CHANGES IN FUND BALANCE - BUDGET AND ACTUAL
SENIOR MOBILITY SPECIAL REVENUE FUND

For the Year Ended June 30, 2017

	Original Budget	Final Budget	Actual	Variance from Final Budget Positive (Negative)
REVENUES:				
Intergovernmental	\$ 225,000	\$ 225,000	\$ 245,385	\$ 20,385
Investment income	-	-	77	77
Total revenues	<u>225,000</u>	<u>225,000</u>	<u>245,462</u>	<u>20,462</u>
EXPENDITURES:				
Current:				
Community services	240,088	330,088	307,664	22,424
Total expenditures	<u>240,088</u>	<u>330,088</u>	<u>307,664</u>	<u>22,424</u>
EXCESS OF REVENUES OVER (UNDER) EXPENDITURES	<u>(15,088)</u>	<u>(105,088)</u>	<u>(62,202)</u>	<u>42,886</u>
OTHER FINANCING SOURCES:				
Transfers in	-	90,000	62,202	(27,798)
Total other financing sources	<u>-</u>	<u>90,000</u>	<u>62,202</u>	<u>(27,798)</u>
NET CHANGE IN FUND BALANCE	<u>\$ (15,088)</u>	<u>\$ (15,088)</u>	<u>-</u>	<u>\$ 15,088</u>
FUND BALANCE:				
Beginning of year			<u>10,000</u>	
End of year			<u>\$ 10,000</u>	

ITEM 8.1 - Attachment A

CITY OF LAGUNA WOODS

SCHEDULE OF REVENUES, EXPENDITURES AND CHANGES IN FUND BALANCE - BUDGET AND ACTUAL
COMMUNITY DEVELOPMENT BLOCK GRANT SPECIAL REVENUE FUND

For the Year Ended June 30, 2017

	Original Budget	Final Budget	Actual	Variance from Final Budget Positive (Negative)
REVENUES:				
Intergovernmental	\$ 135,000	\$ 162,934	\$ 125,847	\$ (37,087)
Total revenues	<u>135,000</u>	<u>162,934</u>	<u>125,847</u>	<u>(37,087)</u>
EXPENDITURES				
Current:				
Community services	135,000	153,884	116,797	37,087
Total expenditures	<u>135,000</u>	<u>153,884</u>	<u>116,797</u>	<u>37,087</u>
EXCESS OF REVENUES OVER EXPENDITURES	<u>-</u>	<u>9,050</u>	<u>9,050</u>	<u>-</u>
OTHER FINANCING SOURCES:				
Transfers in	573	4,193	4,193	-
Total other financing sources	<u>573</u>	<u>4,193</u>	<u>4,193</u>	<u>-</u>
NET CHANGE IN FUND BALANCE	<u>\$ 573</u>	<u>\$ 13,243</u>	<u>13,243</u>	<u>\$ -</u>
FUND BALANCE (DEFICIT):				
Beginning of year			<u>(13,243)</u>	
End of year			<u>\$ -</u>	

ITEM 8.1 - Attachment A

CITY OF LAGUNA WOODS

SCHEDULE OF REVENUES, EXPENDITURES AND CHANGES IN FUND BALANCE - BUDGET AND ACTUAL
PEG/CABLE TELEVISION SPECIAL REVENUE FUND

For the Year Ended June 30, 2017

	Original Budget	Final Budget	Actual	Variance from Final Budget Positive (Negative)
REVENUES:				
Intergovernmental	\$ 13,700	\$ 13,700	\$ 13,372	\$ (328)
Investment income	-	-	422	422
Total revenues	<u>13,700</u>	<u>13,700</u>	<u>13,794</u>	<u>94</u>
EXPENDITURES:				
Current:				
Community services	<u>12,000</u>	<u>12,000</u>	<u>293</u>	<u>11,707</u>
Total expenditures	<u>12,000</u>	<u>12,000</u>	<u>293</u>	<u>11,707</u>
EXCESS OF REVENUES OVER EXPENDITURES	<u>\$ 1,700</u>	<u>\$ 1,700</u>	13,501	<u>\$ 11,801</u>
FUND BALANCE:				
Beginning of year			<u>56,799</u>	
End of year			<u>\$ 70,300</u>	

ITEM 8.1 - Attachment A

CITY OF LAGUNA WOODS

SCHEDULE OF REVENUES, EXPENDITURES AND CHANGES IN FUND BALANCE - BUDGET AND ACTUAL
GRANTS SPECIAL REVENUE FUND

For the Year Ended June 30, 2017

	Original Budget	Final Budget	Actual	Variance from Final Budget Positive (Negative)
REVENUES:				
Intergovernmental	\$ 10,000	\$ 10,000	\$ 10,000	\$ -
Investment income	-	-	1,734	1,734
Total revenues	<u>10,000</u>	<u>10,000</u>	<u>11,734</u>	<u>1,734</u>
EXPENDITURES:				
Current:				
Community development	10,310	11,810	6,449	5,361
Capital Outlay	-	148,700	-	148,700
Total expenditures	<u>10,310</u>	<u>160,510</u>	<u>6,449</u>	<u>154,061</u>
EXCESS OF REVENUES OVER (UNDER) EXPENDITURES	<u>(310)</u>	<u>(150,510)</u>	<u>5,285</u>	<u>155,795</u>
OTHER FINANCING SOURCES (USES):				
Transfers in	-	15,733	15,733	-
Transfers out	-	(74,727)	(74,727)	-
Total other financing sources (uses)	<u>-</u>	<u>(58,994)</u>	<u>(58,994)</u>	<u>-</u>
NET CHANGE IN FUND BALANCE	<u>\$ (310)</u>	<u>\$ (209,504)</u>	<u>(53,709)</u>	<u>\$ 155,795</u>
FUND BALANCE:				
Beginning of year			<u>247,426</u>	
End of year			<u>\$ 193,717</u>	

ITEM 8.1 - Attachment A

CITY OF LAGUNA WOODS

SCHEDULE OF REVENUES, EXPENDITURES AND CHANGES IN FUND BALANCE - BUDGET AND ACTUAL
CIVIC SUPPORT FUND SPECIAL REVENUE FUND

For the Year Ended June 30, 2017

	Original Budget	Final Budget	Actual	Variance from Final Budget Positive (Negative)
REVENUES:				
Investment income	\$ -	\$ -	\$ 1	\$ 1
Total revenues	<u>-</u>	<u>-</u>	<u>1</u>	<u>1</u>
EXPENDITURES:				
Current:				
Community services	5,000	5,000	1,299	3,701
Total expenditures	<u>5,000</u>	<u>5,000</u>	<u>1,299</u>	<u>3,701</u>
EXCESS OF REVENUES OVER (UNDER) EXPENDITURES	<u>(5,000)</u>	<u>(5,000)</u>	<u>(1,298)</u>	<u>3,702</u>
OTHER FINANCING SOURCES:				
Transfers in	5,000	5,000	5,000	-
Total other financing sources	<u>5,000</u>	<u>5,000</u>	<u>5,000</u>	<u>-</u>
NET CHANGE IN FUND BALANCE	<u>\$ -</u>	<u>\$ -</u>	<u>3,702</u>	<u>\$ 3,702</u>
FUND BALANCE:				
Beginning of year			<u>-</u>	
End of year			<u>\$ 3,702</u>	

STATISTICAL SECTION

This page intentionally left blank

DESCRIPTION OF STATISTICAL SECTION CONTENTS

June 30, 2017

This part of the City of Laguna Woods' comprehensive annual financial report presents detailed information as a context for understanding what the information in the financial statements, note disclosures, and required supplementary information say about the government's overall financial health.

Contents:	<u>Pages</u>
<u>Financial Trends</u> these schedules contain trend information to help the reader understand how the City's financial performance and well-being have changed over time.	88
<u>Revenue Capacity</u> these schedules contain information to help the reader assess the City's most significant local revenue source, the property tax.	98
<u>Demographic and Economic Information</u> these schedules offer demographic and economic indicators to help the reader understand the environment within which the City's financial activities take place.	110
<u>Operating Information</u> these schedules contain service and infrastructure data to help the reader understand how the information in the City's financial report relates to the services the City provides and the activities it performs.	115

CITY OF LAGUNA WOODS

NET POSITION BY COMPONENT

Last Ten Fiscal Years
(accrual basis of accounting)

	Fiscal Year Ended June 30,			
	2008	2009	2010	2011
Governmental activities:				
Net investment in capital assets	\$ 9,054,330	\$ 10,218,649	\$ 17,891,721	\$ 20,428,076
Restricted	615,239	591,290	2,702,280	165,250
Unrestricted	15,631,995	14,441,848	7,261,961	6,990,401
 Total governmental activities net position	 <u>\$ 25,301,564</u>	 <u>\$ 25,251,787</u>	 <u>\$ 27,855,962</u>	 <u>\$ 27,583,727</u>

Note:

(1) The City has no business type activities.
Business type activities would impact government-wide activities and net position.

Source: City of Laguna Woods, Administrative Services Department

Fiscal Year Ended June 30,					
<u>2012</u>	<u>2013 as restated</u>	<u>2014 as restated</u>	<u>2015</u>	<u>2016</u>	<u>2017</u>
\$ 20,473,643	\$ 22,474,259	\$ 27,395,543	\$ 35,331,456	\$ 33,783,628	\$ 32,095,973
171,390	920,587	669,420	1,464,214	1,587,683	1,371,195
<u>7,708,348</u>	<u>8,115,566</u>	<u>8,289,008</u>	<u>9,399,679</u>	<u>8,898,481</u>	<u>9,704,477</u>
<u>\$ 28,353,381</u>	<u>\$ 31,510,412</u>	<u>\$ 36,353,971</u>	<u>\$ 46,195,349</u>	<u>\$ 44,269,792</u>	<u>\$ 43,171,645</u>

CITY OF LAGUNA WOODS

CHANGES IN NET POSITION
EXPENSES AND PROGRAM REVENUESLast Ten Fiscal Years
(accrual basis of accounting)

	Fiscal Year Ended June 30,			
	2008	2009	2010	2011
Expenses:				
Governmental activities:				
General government	\$ 1,822,451	\$ 2,184,728	\$ 1,943,324	\$ 2,152,892
Public safety	1,562,790	1,652,367	1,756,569	1,715,908
Public works	1,230,035	1,255,018	1,594,940	1,573,552
Community development	817,237	702,813	616,934	838,745
Community services	231,941	420,018	366,327	409,631
Total governmental activities expenses	<u>5,664,454</u>	<u>6,214,944</u>	<u>6,278,094</u>	<u>6,690,728</u>
Program revenues:				
Governmental activities:				
Charges for services:				
General government	132,470	15,186	140,157	187,584
Public safety	425,158	324,999	449,314	355,642
Public works	-	-	-	-
Community development	-	-	377,082	353,430
Community services	391,673	316,669	-	-
Operating grants and contributions	2,008,063	1,300,228	4,362,757	2,143,059
Capital grants and contributions	100,002	115,743	80,666	100,099
Total governmental activities program revenues	<u>3,057,366</u>	<u>2,072,825</u>	<u>5,409,976</u>	<u>3,139,814</u>
Net revenues (expenses):	<u>\$ (2,607,088)</u>	<u>\$ (4,142,119)</u>	<u>\$ (868,118)</u>	<u>\$ (3,550,914)</u>

Note:

(1) The City has no business type activities.

Business type activities would impact government-wide activities and net position.

Source: City of Laguna Woods, Administrative Services Department

ITEM 8.1 - Attachment A

Fiscal Year Ended June 30,					
2012	2013 as restated	2014 as restated	2015	2016	2017
\$ 1,427,072	\$ 1,652,166	\$ 1,582,672	\$ 1,378,555	\$ 1,503,279	\$ 1,433,890
1,617,293	1,738,531	1,865,156	1,623,288	2,606,312	2,667,582
1,474,254	165,783	2,090,472	2,588,172	2,654,039	2,440,923
801,271	850,354	700,826	1,102,273	1,107,156	948,873
521,797	440,732	434,773	346,288	487,854	429,479
<u>5,841,687</u>	<u>4,847,566</u>	<u>6,673,899</u>	<u>7,038,576</u>	<u>8,358,640</u>	<u>7,920,747</u>
257,340	121,094	118,820	150,814	90,343	200,896
204,592	258,636	248,537	25,810	5,851	-
-	-	-	699,984	730,203	694,316
422,952	580,765	535,675	-	-	-
30,000	5,319	38,547	-	-	-
1,852,654	3,011,819	1,485,564	1,419,207	1,176,753	782,456
100,032	100,000	1,457,217	10,376,299	205,231	209,447
<u>2,867,570</u>	<u>4,077,633</u>	<u>3,884,360</u>	<u>12,672,114</u>	<u>2,208,381</u>	<u>1,887,115</u>
<u>\$ (2,974,117)</u>	<u>\$ (769,933)</u>	<u>\$ (2,789,539)</u>	<u>\$ 5,633,538</u>	<u>\$ (6,150,259)</u>	<u>\$ (6,033,632)</u>

CITY OF LAGUNA WOODS

CHANGES IN NET POSITION
GENERAL REVENUESLast Ten Fiscal Years
(accrual basis of accounting)

	Fiscal Year Ended June 30,			
	2008	2009	2010	2011
General revenues and other changes in net position:				
Governmental activities:				
Taxes:				
Property taxes	\$ 319,982	\$ 270,622	\$ 295,612	\$ 241,632
Property taxes in lieu of VLF	1,598,158	1,770,344	1,743,438	1,732,818
Sales taxes	1,072,091	876,848	798,046	840,953
Franchise fees	388,054	391,352	389,574	389,820
Transient occupancy taxes	457,607	348,280	340,856	350,660
Investment income	467,198	210,934	62,358	46,628
Miscellaneous income	6,915	9,387	6,687	37,389
Total governmental activities	<u>4,310,005</u>	<u>3,877,767</u>	<u>3,636,571</u>	<u>3,639,900</u>
Net program revenues/(expense)	<u>(2,607,088)</u>	<u>(4,142,119)</u>	<u>(868,118)</u>	<u>(3,550,914)</u>
Changes in net position:				
Governmental activities	<u>\$ 1,702,917</u>	<u>\$ (264,352)</u>	<u>\$ 2,768,453</u>	<u>\$ 88,986</u>

Note:

(1) The City has no business type activities.

Business type activities would impact government-wide activities and net position.

Source: City of Laguna Woods, Administrative Services Department

ITEM 8.1 - Attachment A

Fiscal Year Ended June 30,					
<u>2012</u>	<u>2013 as restated</u>	<u>2014 as restated</u>	<u>2015</u>	<u>2016</u>	<u>2017</u>
\$ 229,802	\$ 384,386	\$ 289,177	\$ 308,786	\$ 328,168	\$ 428,265
1,627,101	1,649,600	1,557,290	1,803,982	984,031	2,062,919
855,533	850,241	980,556	908,621	475,926	888,817
607,785	688,948	628,027	604,739	626,027	662,027
396,797	404,110	443,361	452,293	1,949,418	487,391
26,753	20,438	19,428	26,810	44,394	73,727
-	-	-	102,609	-	-
<u>3,743,771</u>	<u>3,997,723</u>	<u>3,917,839</u>	<u>4,207,840</u>	<u>4,407,964</u>	<u>4,603,146</u>
<u>(2,974,117)</u>	<u>(769,933)</u>	<u>(2,789,539)</u>	<u>5,633,538</u>	<u>(6,150,259)</u>	<u>(6,033,632)</u>
<u>\$ 769,654</u>	<u>\$ 3,227,790</u>	<u>\$ 1,128,300</u>	<u>\$ 9,841,378</u>	<u>\$ (1,742,295)</u>	<u>\$ (1,430,486)</u>

CITY OF LAGUNA WOODS

FUND BALANCES OF GOVERNMENTAL FUNDS

Last Ten Fiscal Years
(modified accrual basis of accounting)

	Fiscal Year Ended June 30,			
	2008	2009	2010	2011
General fund:				
Reserved	\$ 4,160,679	\$ 4,267,545	\$ 500,000	\$ -
Unreserved	9,959,588	9,472,573	6,746,610	-
Total general fund	<u>\$ 14,120,267</u>	<u>\$ 13,740,118</u>	<u>\$ 7,246,610</u>	<u>\$ -</u>
All other governmental funds:				
Reserved	\$ -	\$ -	\$ -	\$ -
Unreserved, reported in:				
Special revenue funds	952,178	637,441	2,702,280	-
Debt service funds	-	-	-	-
Capital projects funds	299,374	184,024	151,349	-
Total all other governmental funds	<u>\$ 1,251,552</u>	<u>\$ 821,465</u>	<u>\$ 2,853,629</u>	<u>\$ -</u>
General fund:				
Nonspendable	\$ -	\$ -	\$ -	\$ 104,107
Restricted	-	-	-	-
Assigned	-	-	-	763,235
Unassigned	-	-	-	6,269,079
Total general fund	<u>\$ -</u>	<u>\$ -</u>	<u>\$ -</u>	<u>\$ 7,136,421</u>
All other governmental funds:				
Nonspendable	\$ -	\$ -	\$ -	\$ -
Restricted	-	-	-	165,250
Assigned	-	-	-	-
Unassigned	-	-	-	-
Total all other governmental funds	<u>\$ -</u>	<u>\$ -</u>	<u>\$ -</u>	<u>\$ 165,250</u>

Notes:

(1) The City has no debt service or capital project funds.

(2) GASB 54 which was implemented in 2011, shifted the focus of fund balance reporting from the availability of fund resources to the extent to which the City has constraints for which amounts in the funds can be spent. As such, years prior to 2011 are not directly comparable to 2011 and subsequent years.

Source: City of Laguna Woods, Administrative Services Department

ITEM 8.1 - Attachment A

Fiscal Year Ended June 30,					
2012	2013 as restated	2014 as restated	2015	2016	2017
\$ -	\$ -	\$ -	\$ -	\$ -	\$ -
-	-	-	-	-	-
<u>\$ -</u>	<u>\$ -</u>	<u>\$ -</u>	<u>\$ -</u>	<u>\$ -</u>	<u>\$ -</u>
\$ -	\$ -	\$ -	\$ -	\$ -	\$ -
-	-	-	-	-	-
-	-	-	-	-	-
<u>\$ -</u>	<u>\$ -</u>	<u>\$ -</u>	<u>\$ -</u>	<u>\$ -</u>	<u>\$ -</u>
\$ -	\$ -	\$ -	\$ -	\$ 66,466	\$ 75,761
-	-	32,300	-	602	-
1,021,165	1,859,674	1,774,782	1,728,998	679,260	285,734
<u>6,815,516</u>	<u>6,845,440</u>	<u>7,485,338</u>	<u>8,348,147</u>	<u>8,861,873</u>	<u>9,293,180</u>
<u>\$ 7,836,681</u>	<u>\$ 8,705,114</u>	<u>\$ 9,292,420</u>	<u>\$ 10,077,145</u>	<u>\$ 9,608,201</u>	<u>\$ 9,654,675</u>
1,005,889	\$ -	\$ -	\$ -	\$ -	\$ -
-	920,587	561,920	1,464,214	1,746,561	1,371,195
-	-	-	-	-	-
<u>(923,251)</u>	<u>(358,308)</u>	<u>(852,083)</u>	<u>(486,915)</u>	<u>(338,715)</u>	<u>(114,932)</u>
<u>\$ 82,638</u>	<u>\$ 562,279</u>	<u>\$ (290,163)</u>	<u>\$ 977,299</u>	<u>\$ 1,407,846</u>	<u>\$ 1,256,263</u>

CITY OF LAGUNA WOODS

CHANGES IN FUND BALANCES OF GOVERNMENTAL FUNDS

Last Ten Fiscal Years
(modified accrual basis of accounting)

	Fiscal Year Ended June 30,			
	2008	2009	2010	2011
Revenues:				
Taxes and assessments	\$ 1,111,395	\$ 923,977	\$ 1,682,332	\$ 1,904,699
Intergovernmental	4,199,636	4,194,778	6,330,845	3,499,723
Franchise fees	393,239	391,352	389,576	389,821
Charges for services	414,330	329,185	517,854	494,431
Fines and forfeitures	287,923	324,999	449,315	355,642
Investment income	451,607	225,233	70,561	51,432
Miscellaneous	6,727	11,887	6,064	83,966
Total revenues	<u>6,864,857</u>	<u>6,401,411</u>	<u>9,446,547</u>	<u>6,779,714</u>
Expenditures				
Current:				
General government	1,363,726	1,459,638	8,299,925	2,068,618
Public safety	1,577,904	1,666,666	1,756,569	1,715,908
Public works	2,057,715	2,964,225	2,916,620	4,184,158
Community development	817,237	702,813	616,934	838,745
Community services	231,941	420,018	366,327	409,631
Capital outlay	-	-	-	-
Total expenditures	<u>6,048,523</u>	<u>7,213,360</u>	<u>13,956,375</u>	<u>9,217,060</u>
Excess (deficiency) of revenues over (under) expenditures	<u>816,334</u>	<u>(811,949)</u>	<u>(4,509,828)</u>	<u>(2,437,346)</u>
Other financing sources (uses):				
Transfers in	493,918	1,004,929	53,654	27,505
Transfers out	<u>(493,918)</u>	<u>(1,004,929)</u>	<u>(53,654)</u>	<u>(27,505)</u>
Total other financing sources (uses)	<u>-</u>	<u>-</u>	<u>-</u>	<u>-</u>
Net change in fund balances	<u>\$ 816,334</u>	<u>\$ (811,949)</u>	<u>\$ (4,509,828)</u>	<u>\$ (2,437,346)</u>

Source: City of Laguna Woods, Administrative Services Department

ITEM 8.1 - Attachment A

Fiscal Year Ended June 30,					
2012	2013 as restated	2014 as restated	2015	2016	2017
\$ 1,985,268	\$ 2,085,041	\$ 3,828,708	\$ 4,005,500	\$ 4,094,673	\$ 4,185,064
2,962,692	4,424,819	1,763,196	1,769,480	1,011,982	750,304
607,787	688,949	628,028	604,739	539,107	748,947
623,471	689,184	610,251	699,984	730,203	694,316
210,089	259,561	248,089	25,810	5,851	-
28,979	22,724	19,428	24,300	46,905	73,728
81,112	17,021	123,340	150,814	192,950	186,300
<u>6,499,398</u>	<u>8,187,299</u>	<u>7,221,040</u>	<u>7,280,627</u>	<u>6,621,671</u>	<u>6,638,659</u>
1,352,679	1,566,398	1,660,037	1,259,342	1,519,438	1,860,609
1,617,293	1,738,531	1,865,156	1,637,906	2,621,018	2,667,582
1,588,710	2,243,210	2,825,384	885,016	899,623	785,903
801,271	850,354	700,826	1,102,273	1,107,156	948,873
521,797	440,732	434,773	343,903	489,051	429,479
-	-	-	-	-	51,322
<u>5,881,750</u>	<u>6,839,225</u>	<u>7,486,176</u>	<u>5,228,440</u>	<u>6,636,286</u>	<u>6,743,768</u>
617,648	1,348,074	(265,136)	2,052,187	(14,615)	(105,109)
71,738	-	25,000	-	27,528	882,275
<u>(71,738)</u>	<u>-</u>	<u>(25,000)</u>	<u>-</u>	<u>(27,528)</u>	<u>(882,275)</u>
-	-	-	-	-	-
<u>\$ 617,648</u>	<u>\$ 1,348,074</u>	<u>\$ (265,136)</u>	<u>\$ 2,052,187</u>	<u>\$ (14,615)</u>	<u>\$ (105,109)</u>

CITY OF LAGUNA WOODS

PROPERTY TAX DOLLAR BREAKDOWN

For Fiscal Year 2016-17

Tax Rate Area	Annual Tax Increment
Saddleback Valley Unified General Fund	\$0.4668
Educational Revenue Augmentation Fund	\$0.1584
O.C. Fire Authority General Fund	\$0.1157
South Orange County Community College Dist. General Fund	\$0.0912
Orange County General Fund	\$0.0573
Orange County Flood Control District	\$0.0204
Others:	
Orange County Public Library	\$0.0172
O.C. Dept. of Education General Fund	\$0.0168
Aliso Viejo City Csa #4 RO (in 99-06r)	\$0.0162
O.C. Harbors Beaches & Parks Csa 26	\$0.0157
El Toro Water District - General Fund	\$0.0110
Laguna Woods General Fund	\$0.0088
Orange County Transit Authority	\$0.0029
Orange County Vector Control District	\$0.0011
Orange County Cemetery Fund - General	\$0.0005
Total Annual Tax Increment (ATI)	\$1.0000

ATI Ratios for Tax Rate Area 32010, Excluding Redevelopment Factors And Additional Debt Service

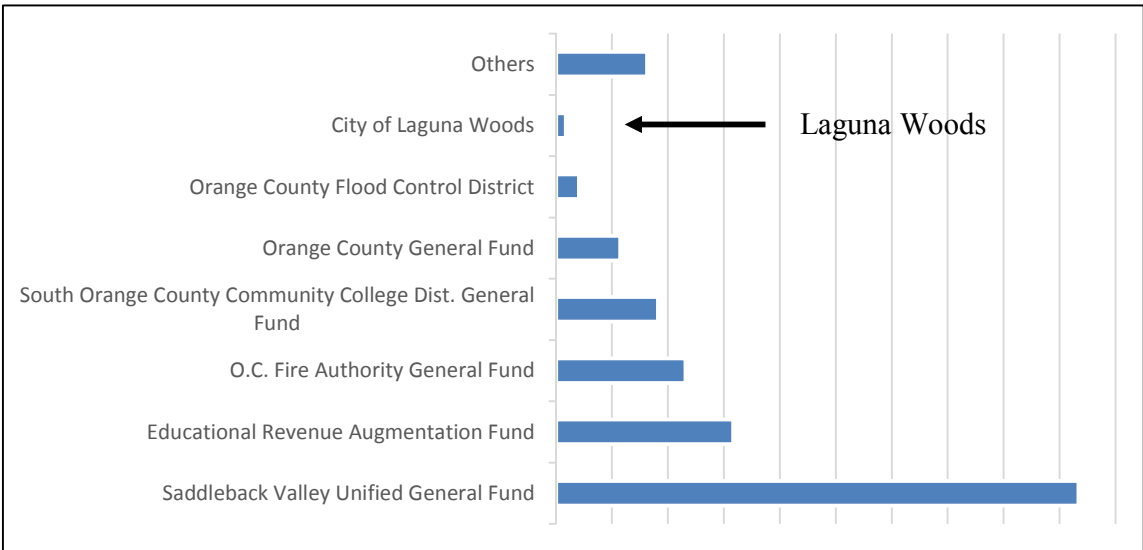

Source: Orange County Assessor - FY 2016-17 Annual Tax Increment Tables
HdL, Coren & Cone

CITY OF LAGUNA WOODS

DIRECT AND OVERLAPPING PROPERTY TAX RATES

Last Ten Fiscal Years
(rate per \$100 of taxable value)

	Fiscal Year Ended June 30,									
	2008	2009	2010	2011	2012	2013	2014	2015	2016	2017
Direct Rates										
Basic Levy	1.00000	1.00000	1.00000	1.00000	1.00000	1.00000	1.00000	1.00000	1.00000	1.00000
Overlapping Tax Rates (2)										
Capistrano										
Union	0.01019	0.00971	0.01077	0.01105	0.01101	0.01171	0.00972	0.00900	0.00845	0.00843
Laguna Beach										
Unified	0.01808	0.01544	0.01683	0.01582	0.01601	0.01694	0.01567	0.01461	0.01396	0.01371
Metropolitan										
Water Dist.	0.00450	0.00430	0.00430	0.00370	0.00370	0.00350	0.00350	0.00350	0.00350	0.00350
Saddleback										
Valley										
Unified	0.02668	0.02834	0.03043	0.03194	0.03163	0.03265	0.03207	0.02806	0.03008	0.02688
Total Direct & Overlapping Tax Rates	<u>1.05945</u>	<u>1.05779</u>	<u>1.06233</u>	<u>1.06251</u>	<u>1.06235</u>	<u>1.06480</u>	<u>1.06096</u>	<u>1.05517</u>	<u>1.05599</u>	<u>1.05252</u>
City's Share of Prop 13 (3)	0.00879	0.00879	0.00879	0.00879	0.00879	0.00879	0.00879	0.00879	0.00879	0.00879
Total Direct Rate (4)	0.00879	0.00879	0.00879	0.00879	0.00879	0.00879	0.00879	0.00879	0.00879	0.00879

Notes:

- (1) In 1978, California voters passed Proposition 13, which set the proper tax rate at a 1.00% fixed amount. This 1.00% is shared by all taxing agencies for which the subject property resides within. In addition to the 1.00% fixed amount, property owners are charged taxes as a percentage of assessed property values for the payment of any voter approved bonds.
- (2) Overlapping rates are those of local and county governments that apply to property owners within the city. Not all overlapping rates apply to all property owners within the city.
- (3) City's Share of the 1% Levy is based on the City's share of the general fund tax rate area with the largest net taxable value within the City. ERAF general fund tax shifts may not be included in tax ratio figures.
- (4) Total Direct Rate is the weighted average of all individual direct rates applied to the City and excludes revenues derived from aircraft. Beginning in the fiscal year ended June 30, 2014, the total Direct Rate no longer includes revenue generated from former redevelopment tax rate areas. Challenges to recognized enforceable obligations are assumed to have been resolved during the fiscal year ended June 30, 2013. For purposes of this report, residual revenue is assumed to be distributed to the City in the same proportions as general fund revenue.
- (5) The City of Laguna Woods never established a redevelopment agency.

Source: Orange County Assessor - 2007-08 through 2016-17 Tax Rate Table
HdL, Coren & Cone

CITY OF LAGUNA WOODS

OVERLAPPING DEBT

As of June 30, 2017
(rate per \$100 of taxable value)

	Gross Bonded Debt Balance	Percent Applicable To City	Net Bonded Debt
Overlapping Debt			
628.01 CAPISTRANO UNION SFID#1 1999 BOND #2002C	18,700,000	0.053%	9,953
629.01 CAPISTRANO UNION SFID#1 1999 BOND #2001B	8,512,966	0.053%	4,531
6AB.01 SADDLEBACK VALLEY USD 2004 BOND #2004A	65,760,000	7.035%	4,626,469
6AW.01 SADDLEBACK VALLEY USD 2004 SERIES #2004B	35,140,000	7.035%	2,472,234
6BM.01 LAGUNA BEACH USD 2010 GO REFUNDING BOND	24,755,000	0.863%	213,684
6CZ.01 SADDLEBACK VALLEY USD 2013 REF	7,685,000	7.035%	540,669
6DK.01 SADDLEBACK VALLEY USD GOB EL 2014, SERIES 2016A	10,000,000	7.035%	703,538
C55.14 METROPOLITAN WATER DISTRICT (1)	15,208,339	0.591%	89,847
Total Overlapping Debt			<u><u>8,660,925</u></u>

Fiscal Year 2015-16 Assessed Valuation:
\$2,620,349,106 After Deducting \$0 Incremental Value

Debt to Assessed Valuation Ratios:	Direct Debt	0.00%
	Overlapping Debt	0.31%
	Total Debt	0.31%

Notes:

- (1) This fund is a portion of a larger agency, and is responsible for debt in areas outside the city.
- (2) This report reflects debt which is being repaid through voter-approved property tax indebtedness. It excludes mortgage revenue, tax allocation bonds, interim financing obligations, non-bonded capital lease obligations, and certificates of participation, unless provided by the City. The City of Laguna Woods has issued no such bonds or instruments.
- (3) Overlapping governments are those that coincide, at least in part, with the geographic boundaries of the City. The percentage of overlapping debt applicable is estimated by using taxable assessed values. Applicable percentages were estimated by determining the portion of another governmental unit's taxable assessed value that is within the City's boundaries and dividing it by each unit's total taxable assessed value.

Source: Orange County Assessor and Auditor-Controller - Combined FY 2016-17 Lien Date Tax Rolls
HdL, Coren & Cone

ITEM 8.1 - Attachment A

CITY OF LAGUNA WOODS

TOP TEN PROPERTY TAXPAYERS - FY 2007-08

Principal Property Owners Based on Net Values

Owner	Secured			Unsecured		
	Parcels	Value	% of Net AV	Parcels	Value	% of Net AV
1) United Laguna Hills Mutual*	91	\$721,394,265	32.28%	16	\$868,138	3.19%
2) Cheryl M Lloyd*	2	\$25,972,691	1.16%			
3) Raintree Realty LLC*	3	\$25,331,636	1.13%			
4) Avalon Regency LLC	1	\$19,763,883	0.88%			
5) Standard Pacific Corporation	1	\$19,694,520	0.88%			
6) KPL Villas LLC	1	\$16,229,594	0.73%	1	\$12,689	0.05%
7) Avalon Las Palmas LLC Gate Three HC*	2	\$15,519,961	0.69%	1	\$475,523	1.75%
8) Mike M Abdelaaty	1	\$12,960,491	0.58%			
9) Camino Oaks Limited	3	\$11,704,205	0.52%			
10) Ayres-Laguna Woods LP*	1	\$9,366,000	0.42%	3	\$1,275,130	4.68%
Top Ten Total	106	\$877,937,246	39.28%	21	\$2,631,480	9.66%
City Total		\$2,234,948,436			\$27,240,322	

Owner	Combined Value	% of Net	Primary Use &
1) United Laguna Hills Mutual*	\$722,262,403	31.93%	R
2) Raintree Realty LLC*	\$25,972,691	1.15%	C
3) SHP II Rossmoor LLC	\$25,331,636	1.12%	C
4) Laguna Hills Assisted I LP Gate Three HC*	\$19,763,883	0.87%	I
5) KPL Villas LLC	\$19,694,520	0.87%	C
6) Camino Oaks Limited	\$16,242,283	0.72%	C
7) Ayres-Laguna Woods LP	\$15,995,484	0.71%	C
8) Home Depot USA Inc	\$12,960,491	0.57%	C
9) Ferrucci Properties LLC	\$11,704,205	0.52%	C
10) Mark IV Capital Inc*	\$10,641,130	0.47%	C
Top Ten Total	\$880,568,726	38.93%	
City Total	\$2,262,188,758		

R = Residential
 C = Commercial
 I = Institutional
 *Pending Appeals on Parcels

All property tax collected on assessed value is paid to Laguna Woods General Fund.

Source: Orange County Assessor - FY 2007-08 Combined Tax Rolls and the SBE Non Unitary Tax Roll
 HdL, Coren & Cone

ITEM 8.1 - Attachment A

CITY OF LAGUNA WOODS

TOP TEN PROPERTY TAXPAYERS - FY 2016-17

Principal Property Owners Based on Net Values

Owner	Secured			Unsecured		
	Parcels	Value	% of Net AV	Parcels	Value	% of Net AV
1) J C Harmaning Jr Trust*	35	\$462,452,813	16.84%			0.00%
2) United Laguna Hills Mutual*	52	\$128,542,946	4.68%	60	\$1,526,299	6.32%
3) Federal National Mortgage Association*	10	\$94,781,092	3.45%			0.00%
4) EPC Regency LLC	1	\$37,348,568	1.36%			0.00%
5) Behringer Harvard San Sebastian	134	\$37,241,125	1.36%			0.00%
6) William H Welch*	2	\$36,724,472	1.34%			0.00%
7) Ronda Mendoza Trust*	1	\$34,058,295	1.24%			0.00%
8) AB NA	2	\$33,589,840	1.22%			0.00%
9) EPC Las Palmas LLC	2	\$29,426,142	1.07%			0.00%
10) Rosemarie D Freund*	1	\$25,658,684	0.93%			0.00%
Top Ten Total	240	\$919,823,977	33.49%	60	\$1,526,299	6.32%
City Total		\$2,746,863,438			\$24,143,207	

Owner	Combined		Primary Use &
	Value	% of Net	
1) United Laguna Hills Mutual*	\$462,452,813	16.69%	R
2) Federal National Mortgage Association*	\$130,069,245	4.69%	R
3) Michael J Incardone*	\$94,781,092	3.42%	R
4) Dale K Lyle*	\$37,348,568	1.35%	R
5) Peter C Battin Jr.*	\$37,241,125	1.34%	R
6) Avalon Regency LLC	\$36,724,472	1.33%	C
7) Behringer Harvard San Sebastian	\$34,058,295	1.23%	R
8) Beverly J. Wolofski	\$33,589,840	1.21%	R
9) Elizabeth Ryan*	\$29,426,142	1.06%	R
10) Julie L. Myers*	\$25,658,684	0.93%	R
Top Ten Total	\$921,350,276	33.25%	
City Total	\$2,771,006,645		

R = Residential
 C = Commercial
 I = Institutional
 *Pending Appeals on Parcels

All property tax collected on assessed value is paid to Laguna Woods General Fund.

Source: Orange County Assessor - FY 2016-17 Combined Tax Rolls and the SBE Non Unitary Tax Roll
 HdL, Coren & Cone

CITY OF LAGUNA WOODS

PROPERTY USE CATEGORY SUMMARY - FY 2016-17

Basic Property Value Table

Category	Secured				
	Parcels	Assed Value	% of AV	Net Taxable Value	% of Net AV
Residential	6618	\$2,508,381,284	89.7%	\$2,504,594,671	90.4%
Commercial	42	\$238,108,979	8.5%	\$228,050,908	8.2%
Industrial	3	\$11,592,252	0.4%	\$11,592,252	0.4%
Agricultural	1	\$79,238	0.0%	\$79,238	0.0%
Vacant	4	\$1,216,836	0.0%	\$1,216,836	0.0%
Exempt	247	\$7,725,834	0.3%	\$0	0.0%
Cross Reference (1)	(33)	\$4,407,373	0.2%	\$1,329,533	0.0%
Unsecured (1)	(323)	\$23,979,164	0.9%	\$24,143,207	0.9%
Totals	6915	\$2,795,490,960	100.0%	\$2,771,006,645	100.0%

Note:

(1) Cross Reference & Unsecured parcels counts are not included in parcels totals.

NET TAXABLE VALUE

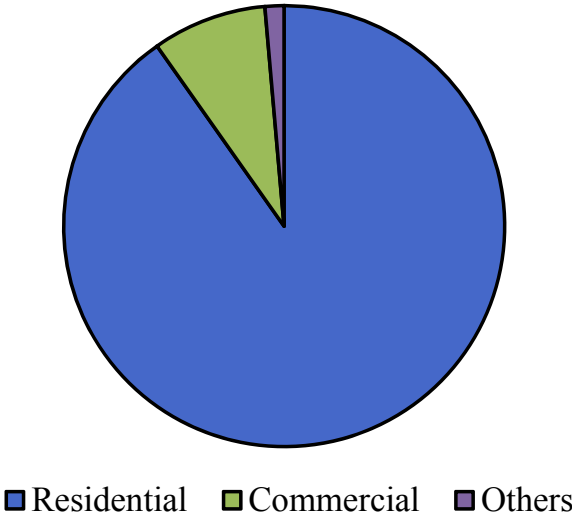

Source: Orange County Assessor - FY 2016-17 Combined Tax Rolls
HdL, Coren & Cone

CITY OF LAGUNA WOODS

PROPERTY TAX LEVIES AND COLLECTIONS

Last Ten Fiscal Years

Fiscal Year Ended June 30,	Taxes Levied Excluding VLF Fiscal Year (1)	Collected within the Fiscal Year of Levy		Collections in Subsequent Years (2)	Total Collections to Date	
		Amount	Percent of Levy (1)		Amount (1), (2), & (3)	Percent of Levy
2008	Not available	(12,047)	Not available	12,047	-	Not available
2009	Not available	(9,853)	Not available	9,853	-	Not available
2010	Not available	(9,592)	Not available	9,592	-	Not available
2011	Not available	(5,492)	Not available	5,492	-	Not available
2012	408,142	(4,757)	-1.17%	4,757	-	0.00%
2013	421,164	(96,010)	-22.80%	96,010	-	0.00%
2014	417,701	(3,175)	-0.76%	3,175	-	0.00%
2015	457,287	(1,322)	-0.29%	1,322	-	0.00%
2016	295,957	231,501	78.22%	1,870	233,371	78.85%
2017	258,634	8,248	3.19%	-	8,248	3.19%

Notes:

- (1) Amounts levied, excluding VLF levies for years prior to Fiscal Year Ended June 30, 2012 were not available.
- (2) "Collections in Subsequent Years" includes the total amount of delinquent taxes collected in each fiscal year. The Orange County Auditor-Controller does not provide detailed information regarding the levy year to which delinquent tax collections pertain.
- (3) Total collections in any year may exceed 100% due to collection reporting per Note 2 above and the fact that delinquent tax penalties collected are included in total reported collections.

Source: Orange County Auditor-Controller

CITY OF LAGUNA WOODS

ASSESSED VALUE AND ESTIMATED ACTUAL VALUE OF TAXABLE PROPERTY

Last Ten Fiscal Years

Fiscal Year Ended June 30,	Secured	Unsecured	Taxable Assessed Value	Percentage Change	Parcel Count
2008	2,234,948,436	27,240,322	2,262,188,758	6.75%	Not Available
2009	2,263,096,230	32,005,037	2,295,101,267	1.45%	Not Available
2010	2,221,283,663	52,434,822	2,273,718,485	-0.93%	6,893
2011	2,181,760,994	31,914,975	2,213,675,969	-2.64%	6,896
2012	2,152,983,070	33,958,519	2,186,941,589	-1.21%	16,336
2013	2,160,531,125	33,093,242	2,193,624,367	0.31%	6,953
2014	2,207,900,802	28,493,026	2,236,393,828	1.95%	6,950
2015	2,398,940,722	26,520,067	2,425,460,789	8.45%	6,946
2016	2,598,081,332	22,267,774	2,620,349,106	8.04%	6,944
2017	2,746,863,438	24,143,207	2,771,006,645	5.75%	6,991

Note:

In 1978, the voters of the State of California passed Proposition 13, which limited property taxes to a total maximum rate of 1% based upon the assessed value of the property being taxed. Each year, the assessed value of property may be increased by an "inflation factor" (limited to a maximum increase of 2%). With few exceptions, property is only reassessed at the time that it is sold to a new owner. At that point, the new assessed value is reassessed at the purchase price of the property sold. The assessed valuation data shown above represents the only data currently available with respect to the actual market value of taxable property and is subject to the limitations described above.

TAXABLE ASSESSED VALUE

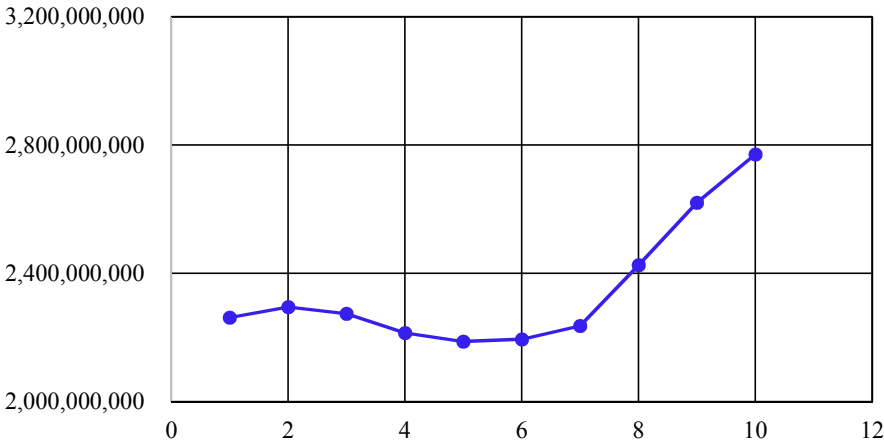

Source: Orange County Assessor - 2007-08 through 2016-17 Combined Tax Rolls

HdL, Coren & Cone

CITY OF LAGUNA WOODS

TOP 25 SALES TAX PRODUCERS

For Fiscal Year 2007-08

Business Name*	Business Category
Adapt 2 It	Medical/Biotech
California Lacrosse Inc	Sporting Goods/Bike Stores
Dominos Pizza	Quick-Service Restaurants
El Toro Pharmacy	Drug Stores
Embroidme	Family Apparel
EZ Lube	Auto Repair Shops
Golden Rain Foundation	Government/Social Org.
Home Depot	Lumber/Building Materials
Hometown Buffet	Casual Dining
Jack in the Box	Quick-Service Restaurants
Laguna Hills Animal Hospital	Medical/Biotech
Leisure World Mobil	Service Stations
Longs Drug	Drug Stores
Mc Cormick & Son	Morticians and Undertakers
Mothers Market	Grocery-No Alcohol
Moulton Mini Market	Service Stations
Officemax	Office Supplies/Furniture
Okon Dental Lab	Medical/Biotech
Olive Garden	Casual Dining
Papa Johns Pizza	Quick-Service Restaurants
Rite Aid	Drug Stores
Starbucks	Quick-Service Restaurants
Stater Bros	Grocery Stores-Liquor
Sushi Wok	Casual Dining
Vons	Grocery Stores-Liquor

Percent of Fiscal Year Total Paid by Top 25 Accounts = 97.07%

* Firms Listed Alphabetically

(Period: April 2007 thru March 2008)

CITY OF LAGUNA WOODS

TOP 25 SALES TAX PRODUCERS

For Fiscal Year 2016-17

Business Name*	Business Category
19 Restaurant & Lounge	Casual Dining
Adapt 2 It	Medical/Biotech
Carls Jr	Quick-Service Restaurants
CVS Pharmacy	Drug Stores
Firehouse Subs	Fast-Casual Restaurants
Golden Rain Foundation	Government/Social Org.
Home Depot	Lumber/Building Materials
Jack in the Box	Quick-Service Restaurants
Jersey Mikes Subs	Fast-Casual Restaurants
Leisure World Mobil	Service Stations
McCormick & Son	Morticians and Undertakers
Mothers Market	Grocery Stores
Moulton Arco AM PM	Service Stations
OfficeMax	Office Supplies/Furniture
Okon Dental Lab	Medical/Biotech
Olive Garden	Casual Dining
Papa Johns Pizza	Quick-Service Restaurants
Prestine Wellness	Medical/Biotech
Rite Aid	Drug Stores
Saddleback Golf Cars	Boats/Motorcycles
Stage 21 Bikes	Sporting Goods/Bike Stores
Starbucks	Quick-Service Restaurants
Stater Bros	Grocery Stores-Liquor
Tomo Sushi	Casual Dining
Valvoline Instant Oil Change	Auto Repair Shops

Percent of Fiscal Year Total Paid by Top 25 Accounts = 97.26%

* Firms Listed Alphabetically

(Period: April 2016 thru March 2017)

CITY OF LAGUNA WOODS

TAXABLE SALES BY CATEGORY

Last Ten Calendar Years
(in thousands of dollars)

	2007	2008	2009	2010
Eating and Drinking Places	\$ 10,778	\$ 10,545	\$ 10,569	\$ 10,903
Other Retail Stores	65,815	63,214	56,805	56,952
All Other Outlets	13,405	14,504	13,411	12,597
Total sales	<u>\$ 89,998</u>	<u>\$ 88,263</u>	<u>\$ 80,785</u>	<u>\$ 80,452</u>

Note:

- (1) The categories presented are intended to provide alternative information regarding the sources of the City's revenue. The information is presented in this manner in accordance with confidentiality laws.
- (2) 2015 data as reported in the FY 2015-16 Consolidated Annual Report has been updated to reflect final amounts released by the State of California Board of Equalization.

Source: State of California Board of Equalization
Hinderliter, de Llamas & Associates

ITEM 8.1 - Attachment A

	2011	2012	2013	2014	2015 (2)	2016
\$	10,862	\$ 10,708	\$ 10,887	\$ 11,625	\$ 12,492	\$ 11,220
	59,779	61,556	63,728	66,149	66,270	62,735
	14,352	15,661	15,846	14,757	14,762	15,606
\$	84,993	\$ 87,925	\$ 90,461	\$ 92,531	\$ 93,524	\$ 89,561

CITY OF LAGUNA WOODS

DEMOGRAPHIC AND ECONOMIC STATISTICS

Last Ten Calendar Years

Calendar Year	Population (1)	Personal Income (in thousands) (2)	Per Capita Personal Income (2)	Unemployment Rate (3)	Median Age (2)
2007	18,272	\$ 700,376	\$ 38,331	5.40%	Not available
2008	18,344	\$ 709,710	\$ 38,689	7.30%	Not available
2009	18,453	\$ 693,200	\$ 37,566	12.30%	78.3
2010	18,747	\$ 639,854	\$ 34,131	13.10%	78.2
2011	16,334	\$ 580,282	\$ 35,526	11.90%	78.0
2012	16,500	\$ 586,212	\$ 35,528	7.90%	77.1
2013	16,581	\$ 619,400	\$ 37,356	7.00%	76.4
2014	16,575	\$ 639,480	\$ 38,581	5.60%	75.7
2015	16,213	\$ 610,005	\$ 37,624	4.50%	74.5
2016	16,319	\$ 631,062	\$ 38,670	4.10%	74.9

Notes:

(1) Population: California State Department of Finance

(2) Income & Per Capita Income:

2000-2009 / Demographic Estimates based on the last available census. Projections are developed by incorporating all of the prior census data released to date.

2010 and later / US Census Bureau, most recent American Community Survey

(3) Unemployment: California Employment Development Department

Sources: Data compiled from agencies as listed in the notes section above by
HdL, Coren & Cone

ITEM 8.1 - Attachment A

CITY OF LAGUNA WOODS

PRINCIPAL EMPLOYERS

Calendar Year 2016 and Nine Years Ago

2016		
Employer	Estimated Number of Employees	Percent of Total Employment
Laguna Woods Village	1,000	26.32%
Professional Community Mgmt. of CA, Inc.	134	3.53%
State Bros. Market	80	2.11%
Rainbow Realty Corporation	55	1.45%
OCB Restaurant Company LLC	49	1.29%
2007		
Employer	Estimated Number of Employees	Percent of Total Employment
Laguna Woods Village	1,000	38.46%
Manorcare Health Services Inc.	150	5.77%
Renaissance Senior Living LLC	100	3.85%
Gmri Inc.	86	3.31%
OCB Restaurant Company LLC	56	2.15%

Notes:

- (1) Calendar year 2016 represents the current completed calendar year.
- (2) "Total Employment" as used above represents the total employment of all employers located within City limits per the State of California Employment Development Department.

Sources: State of California Employment Development Department and Center for Demographic Research - 2016 and 2007 Orange County Progress Reports (Hoovers Business Information Database [2016 and 2007])

CITY OF LAGUNA WOODS

ASSESSED VALUE OF TAXABLE PROPERTY

Last Ten Fiscal Years
(accrual bases of accounting)

Category	Fiscal Year Ended June 30,			
	2008	2009	2010	2011
Residential	2,043,751,578	2,007,133,935	1,962,570,692	1,924,235,756
Commercial	162,189,222	203,116,105	206,493,225	245,051,889
Industrial	12,738,664	12,993,437	11,923,610	10,417,199
Agricultural	70,016	71,416	72,844	72,671
Institutional	14,137,913	37,665,382	38,418,689	-
Vacant	1,233,598	1,258,269	1,283,433	1,470,832
Cross Reference	827,445	857,686	521,170	512,647
Unsecured	27,240,322	32,005,037	52,434,822	31,914,975
Exempt (1)	(3,035,561)	(6,893,726)	(7,306,093)	(7,049,339)
Totals	<u>2,262,188,758</u>	<u>2,295,101,267</u>	<u>2,273,718,485</u>	<u>2,213,675,969</u>
Total Direct Rate	<u>0.00879</u>	<u>0.00879</u>	<u>0.00879</u>	<u>0.00879</u>

Notes:

(1) Exempt values are not included in totals.

(2) In 1978, the voters of the State of California passed Proposition 1,3 which limited property taxes to a total maximum rate of 1% based upon the assessed value of the property being taxed. Each year, the assessed value of property may be increased by an "inflation factor" (limited to a maximum increase of 2%). With few exceptions, property is only reassessed at the time that it is sold to a new owner. At that point, the new assessed value is reassessed at the purchase price of the property sold. The assessed valuation data shown above represents the only data currently available with respect to the actual market value of taxable property and is subject to the limitations described above.

Source: Orange County Assessor - FY 2007-08 through FY 2016-17 Combined Tax Rolls
HdL, Coren & Cone

Fiscal Year Ended June 30,					
<u>2012</u>	<u>2013 as restated</u>	<u>2014 as restated</u>	<u>2015</u>	<u>2016</u>	<u>2017</u>
1,934,950,643	1,938,957,534	1,982,057,711	2,171,362,601	2,364,906,778	2,508,381,284
206,212,280	209,170,969	213,924,549	215,235,603	219,510,257	238,108,979
9,858,815	10,055,990	9,939,949	10,184,717	11,418,127	11,592,252
73,218	74,682	76,175	76,520	78,048	79,238
-	-	-	-	-	-
1,345,031	1,822,131	1,473,682	1,480,370	1,509,945	1,216,836
543,083	449,819	428,736	600,911	658,177	4,407,373
33,958,519	33,093,242	28,493,026	26,520,067	22,267,774	23,979,164
<u>(7,138,680)</u>	<u>(7,281,425)</u>	<u>(7,427,044)</u>	<u>(7,460,756)</u>	<u>(7,609,792)</u>	<u>(7,725,834)</u>
<u>2,186,941,589</u>	<u>2,193,624,367</u>	<u>2,236,393,828</u>	<u>2,425,460,789</u>	<u>2,620,349,106</u>	<u>2,787,765,126</u>
<u>0.00879</u>	<u>0.00879</u>	<u>0.00879</u>	<u>0.00879</u>	<u>0.00879</u>	<u>0.00879</u>

CITY OF LAGUNA WOODS

RESIDENTIAL SALES VALUE HISTORY

Last Three Calendar Years

Calendar Year	Full Value Sales	Average Price	Median Price	Median % Change
2015 (2)	533	\$303,171	\$250,000	N/A
2016 (2)	542	\$329,910	\$280,000	12.00%
2017	273	\$369,194	\$320,000	14.59%

Note:

- (1) Sales not included in the analysis are quitclaim deeds, trust transfers, timeshares, and partial sales.
- (2) 2016 data as reported in the FY 2015-16 Consolidated Annual Report has been updated to reflect final amounts released by the County of Orange Clerk-Recorder.

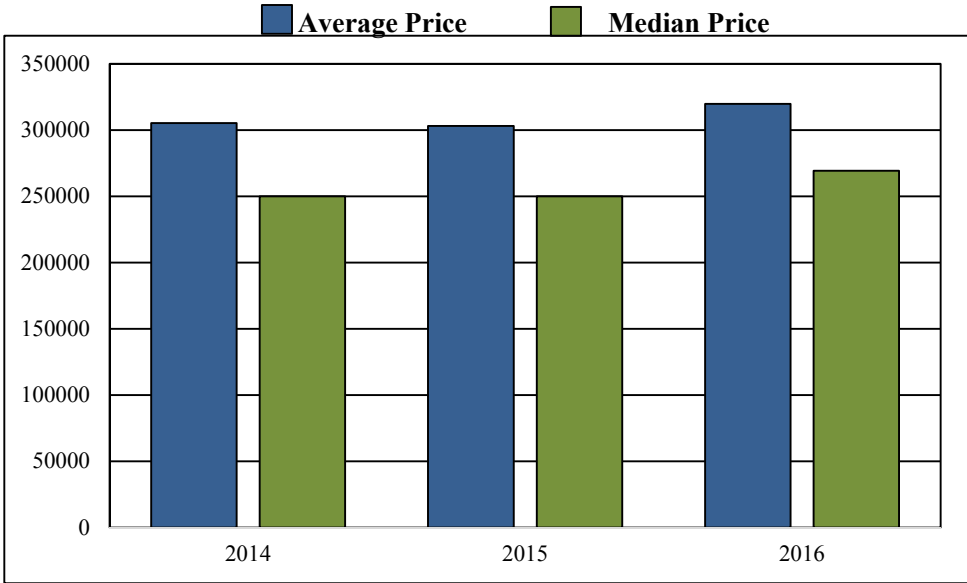

Source: County of Orange Clerk-Recorder
HdL, Coren & Cone

ITEM 8.1 - Attachment A

CITY OF LAGUNA WOODS

FULL-TIME AND PART-TIME CITY EMPLOYEES BY FUNCTION

Last Ten Fiscal Years

Function	Fiscal Year Ended June 30,									
	2008	2009	2010	2011	2012	2013	2014	2015	2016	2017
General government (1)	3.00	3.00	3.13	3.00	2.00	2.06	2.50	3.00	2.19	2.43
Administrative services	4.00	4.25	3.75	3.75	3.75	3.88	3.76	3.48	4.00	3.90
Community services (2)	1.00	1.00	1.00	1.00	1.00	1.00	1.00	1.00	0.42	-
Community development	1.00	1.50	2.00	2.00	2.20	2.13	2.00	1.00	0.38	0.88
Public Protection (3)	-	-	-	-	1.00	0.13	0.13	-	-	-
Public Works	-	-	-	-	-	-	-	-	0.63	1.00
Total	<u>9.00</u>	<u>9.75</u>	<u>9.88</u>	<u>9.75</u>	<u>9.95</u>	<u>9.20</u>	<u>9.39</u>	<u>8.48</u>	<u>7.62</u>	<u>8.21</u>

Notes:

- (1) The City Manager provide staff support to multiple functions, but are reported in general government.
- (2) Beginning January 2016, personnel accounted for in the General Government and Administrative services section are responsible for coordinating community services and events.
- (3) The City contracts out for law enforcement services and is served by a joint power authority for fire services. Personnel accounted for in the General government section are responsible for coordinating with public safety partners.

Source: City of Laguna Woods, Administrative Services Department

ITEM 8.1 - Attachment A

CITY OF LAGUNA WOODS

OPERATING INDICATORS
BY FUNCTION

Last Ten Fiscal Years

Function	Fiscal Year Ended June 30,									
	2008	2009	2010	2011	2012	2013	2014	2015	2016	2017
Police:										
Activity initiated by -										
Calls for Service	2349	2375	2521	2607	2767	2722	2829	2852	2835	2682
Office/Field Initiated	250	377	382	394	439	434	350	387	683	957
Total Calls Handeled	2599	2752	2903	3001	3206	3156	3179	3239	3518	3639
Arrests										
Part 1 Crimes	127	117	119	153	152	137	124	119	160	146
Part 2 Crimes	114	108	125	134	113	139	107	90	78	86
Fire:										
Number of calls answered (1)	4,349	4,350	4,399	4,560	4,717	4,748	4,306	4,847	5,321	5,636
Public works: (2)										
Street resurfacing (miles)	-	-	-	-	-	-	-	-	-	-

NOTE:

- (1) The number of fire calls answered included incidents dispatched by the Orange County Fire Authority with ambulance response only. In FY 2016-17 there were 633 such responses.
- (2) The City currently tracks resurfaced areas in total, and not by year. As of June 30, 2017, there were 0.0812 total square miles of streets that had been resurfaced.

Sources: Orange County Sheriff's Department, Orange County Fire Authority, and City of Laguna Woods, Planning & Environmental Services Department

CITY OF LAGUNA WOODS

CAPITAL ASSET STATISTICS
BY FUNCTION

Last Ten Fiscal Years

Function	Fiscal Year Ended June 30,									
	2008	2009	2010	2011	2012	2013	2014	2015	2016	2017
Police: (1)	-	-	-	-	-	-	-	-	-	-
Fire: (2)	-	-	-	-	-	-	-	-	-	-
Public works:										
Street (miles)	4.932	4.932	4.932	4.932	4.932	4.932	4.932	4.932	4.932	4.932
Streetlights	221	221	221	221	221	221	221	221	221	221
Traffic signals	14	14	14	14	14	14	14	14	14	14
Parks and recreation:										
Parks	2	2	2	3	3	3	3	3	3	3
Water: (3)	-	-	-	-	-	-	-	-	-	-

NOTES:

- (1) The City contracts with the Orange County Sheriff's Department for law enforcement services.
- (2) The City is a member of the Orange County Fire Authority.
- (3) The City does not provide water services.

Source: City of Laguna Woods, Administrative Services Department

This page intentionally left blank



CITY OF LAGUNA WOODS
24264 El Toro Road
Laguna Woods, CA 92637
Phone (949) 639-0500
www.cityoflagunawoods.org

8.2
CITY COUNCIL ORGANIZATION –
OFFICE OF THE MAYOR
(NO REPORT)

This page is intentionally blank.

8.3

**CITY COUNCIL ORGANIZATION –
OFFICE OF THE MAYOR PRO TEM
*(NO REPORT)***

This page is intentionally blank.

8.4
CITY COUNCIL PUBLIC OFFICIAL
APPOINTMENTS

This page is intentionally blank.

City Council Public Official Appointments

City Councilmembers are appointed by the City Council to serve on a variety of regional boards and organizations. Current appointments are shown in the table below. Where applicable, the compensation that City Councilmembers receive from respective boards or organizations is noted.

Board/Organization	Primary Appointee	Alternate Appointee
California Joint Powers Insurance Authority ¹	Cynthia Conners	Noel Hatch
Coastal Greenbelt Authority	Cynthia Conners	Shari L. Horne
Orange County Fire Authority ²	Noel Hatch	N/A
Orange County Library Advisory Board	Carol Moore	Shari L. Horne
Orange County Mosquito and Vector Control District ³	Shari L. Horne	N/A
San Joaquin Hills Transportation Corridor Agency ⁴	Cynthia Conners	Carol Moore
South Orange County Watershed Management Area	Carol Moore	Noel Hatch

¹ \$100 per meeting; \$100 maximum per calendar year (primary or alternate only)

² \$100 per meeting; \$3,600 maximum per calendar year

³ \$100 per meeting; \$1,200 maximum per calendar year

⁴ \$120 per meeting; \$7,200 maximum per calendar year (primary or alternate only)

This page is intentionally blank.

RESOLUTION NO. 17-XX

A RESOLUTION OF THE CITY COUNCIL OF THE CITY OF LAGUNA WOODS, CALIFORNIA, APPOINTING A DIRECTOR TO SERVE ON THE ORANGE COUNTY FIRE AUTHORITY BOARD OF DIRECTORS FROM JANUARY 1, 2018 THROUGH DECEMBER 31, 2019

WHEREAS, the City is a member of the Orange County Fire Authority; and

WHEREAS, the City Council is entitled to appoint a member of the City Council to serve as the City’s Director on the Orange County Fire Authority Board of Directors; and

WHEREAS, the Director serves at the pleasure of the City Council and may be removed at any time, with or without cause, at the sole discretion of the City Council.

NOW, THEREFORE, THE CITY COUNCIL OF THE CITY OF LAGUNA WOODS, DOES HEREBY RESOLVE, DECLARE, DETERMINE AND ORDER AS FOLLOWS:

SECTION 1. That XX is hereby appointed to serve as the City’s Director on the Orange County Fire Authority Board of Directors from January 1, 2018 through December 31, 2019.

SECTION 2. The Deputy City Clerk shall certify to the adoption of this resolution.

PASSED, APPROVED AND ADOPTED on this XX day of XX 2017.

SHARI L. HORNE, Mayor

ATTEST:

YOLIE TRIPPY, Deputy City Clerk

STATE OF CALIFORNIA)
COUNTY OF ORANGE) ss.
CITY OF LAGUNA WOODS)

I, YOLIE TRIPPY, Deputy City Clerk of the City of Laguna Woods, do HEREBY CERTIFY that the foregoing **Resolution No. 17-XX** was duly adopted by the City Council of the City of Laguna Woods at an adjourned regular meeting thereof, held on the XX day of XX 2017, by the following vote:

AYES: COUNCILMEMBERS:
NOES: COUNCILMEMBERS:
ABSENT: COUNCILMEMBERS:

YOLIE TRIPPY, Deputy City Clerk

8.5

**INVESTMENT POLICY REVIEW COMMITTEE
APPOINTMENTS
(NO REPORT)**

This page is intentionally blank.

8.6

**AD HOC AUDITOR SELECTION COMMITTEE
APPOINTMENTS
(NO REPORT)**

This page is intentionally blank.